SENATUS-1947

ALLEN COUNTY PUBLIC LIBRARY
3 1833 06656 1025

GC
975.402
EL52DE
1947

SIGILLUM DAVISIANSIS ET ALKINSIANSIS COLLEGII

Margie Seip

The 1947 SENATUS

Published by the **SENATUS STAFF**

DAVIS - ELKINS COLLEGE

ELKINS, WEST VIRGINIA

DEDICATION

MORE than three centuries ago, our forefathers came to America. These brave pioneers knew that their freedom would be maintained at great cost to themselves and to their children.

We have been threatened repeatedly by those who would make us puppets in the hands of a dictator; and just as often Americans have taken up arms and have given their lives in the preservation of our independence.

In World War II, Davis and Elkins College achieved distinction in training men and women for service in a global conflict. Many hundreds of her students and alumni shared in this greatest struggle against the forces of oppression in the history of mankind. Without exception, their devotion to duty reflected honor upon Alma Mater. All lovers of liberty will be eternally grateful to them.

We shall forever cherish the memory of those sons of the College who made the supreme sacrifice in defense of our freedom. With hearts full of gratitude we respectfully dedicate this issue of the *SENATUS* to the men who gave their lives in World War II that we might continue to enjoy the fruits of liberty.

R. B. PURDUM,
President,
Davis and Elkins College

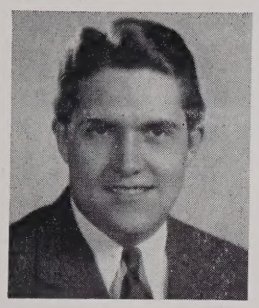

JOHN SIMPSON
Naval Air Corps

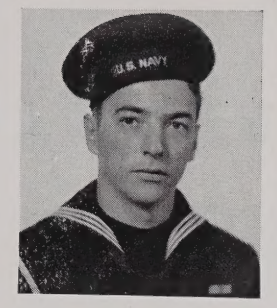

EDWARD KING
U. S. Navy

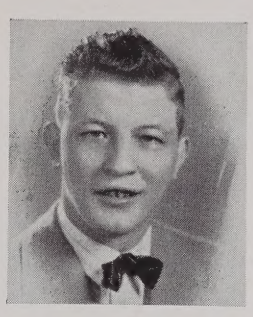

JAMES MAXWELL
Army Air Corps

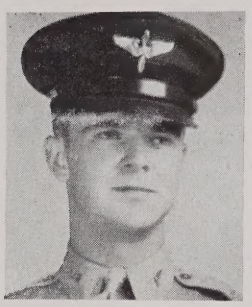

ESTIN TETER, Jr.
Army Air Corps

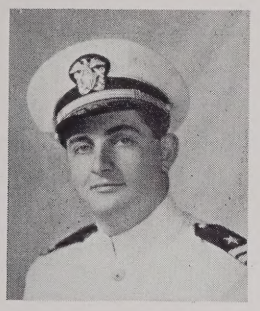

OWEN KERNS
Naval Air Corps

CLYDE BROOKS
Naval Air Corps

CHARLES E. ALBERT, Jr.
Naval Air Corps

JACOB PHARES
Naval Air Corps

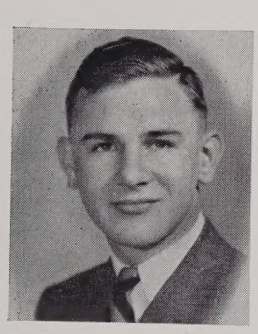

WILLIAM SIEBERT
Merchant Marine

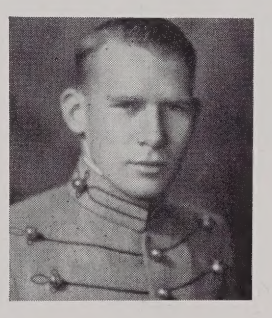

ROBERT WOLVERTON
U. S. Army

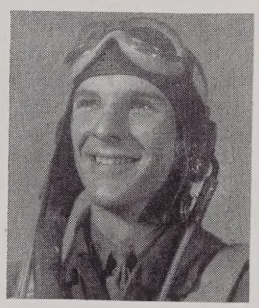

JAMES WOODS
Naval Air Corps

JAMES CARROLL
Army Air Corps

BEN FAIRBANKS
U. S. Army

RAY HUPP, Jr.
Army Air Corps

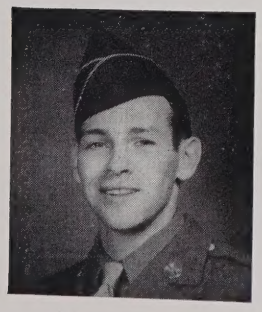

BASIL SHARP
U. S. Army

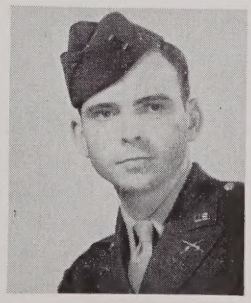

PHIL H. WILLIAMS, Jr.
U. S. Army

"I do not know the dignity of his birth, but I do know the glory of his death." --MacArthur

PRESIDENT

DR. R. B. PURDUM

Dr. Purdum is a native of Virginia. After graduating from John Marshall High School in Richmond he entered the University of Virginia where he received his Bachelor of Science, M.S. and Ph.D. degrees. While a student at Virginia he taught inorganic chemistry during the Summer Sessions and was awarded the coveted DuPont Fellowship for graduate work in chemistry.

In 1925, Dr. Purdum came to Davis and Elkins College and served for eighteen years as Head of the Department of Chemistry.

In April, 1943, Dr. Purdum was appointed Acting President of the College and became the seventh President of the College in May, 1944.

President Purdum has been active in civic and church work. For five and a half years he was a member of the Elkins City Council during which period he served as chairman of committees of the Council in charge of the City Water Plant, the construction of the Elkins Municipal Airport, and the erection of the new City Building.

He is an Elder in the Davis Memorial Presbyterian Church, a past president and active member of the Elkins Rotary Club, and is a member of Sigma Xi Honorary Scientific Fraternity and the American Chemical Society.

BOARD OF TRUSTEES

OFFICERS

HARNUS P. MULLENNEX, *President* ..... Pittsburgh, Pa.
G. H. NEALE, *Vice-President* ..... Elkins, W. Va.
BOONE D. TILLETT, *Treasurer* ..... Elkins, W. Va.
DR. R. B. PURDUM, *Secretary* ..... Elkins, W. Va.
E. A. BOWERS, Esq., *Counsel* ..... Elkins, W. Va.
D. H. HILL ARNOLD, Esq., *Associate Counsel* ..... Elkins, W. Va.

The Davis and Elkins College Board of Trustees is constituted for the purpose of conducting and perpetuating a college under the name of Davis and Elkins College, for the higher education of men and women in the various branches of literature, arts and sciences, under auspices distinctly Christian in faith and practice.

The Board of Trustees consists of not more than twenty-four members, of whom at least a majority are members of the Presbyterian Church. The Board is the exclusive and ultimate source of authority in all matters pertaining to the government and conduct of the College. Its rights and privileges are those usually conferred upon similar bodies in this state, including the right to grant degrees, distinctions, diplomas and awards; to hold and acquire property; to accept donations on any terms they may deem proper; to sue or be sued in their corporate capacity; to charge and collect tuition and other fees; and to employ officers, teachers, and other necessary personnel.

CONTENTS

Book I

Administration

Book II

College

Book III

Organizations

Book IV

Athletics

BOOK I

ADMINISTRATION

DEAN

DR. S. BENTON TALBOT

Dr. Talbot is a native of West Virginia. After graduating from Elkins High School he attended Davis and Elkins College where he received his Bachelor of Science degree. He received his M.A. degree from the University of Chicago in 1928 and his Ph.D. from Johns Hopkins in 1933.

In April, 1943, Dr. Talbot became Dean of the Faculty of Davis and Elkins College. During the war years he was the Academic Civilian Co-ordinator of the 334th AAF, CDT.

Dr. Talbot is an Elder in the Davis Memorial Presbyterian Church. He is a member of the Society of Sigma Xi, Honorary Scientific Fraternity and the Gamma Alpha Fraternity, the Phi Rho Sigma Fraternity and the Tau Kappa Epsilon Fraternity. He is a member of the American Microscopical Society, the American Association for Advancement of Science, the West Virginia Academy of Science, the American Association of College Deans, and the National Education Association.

FACULTY

CHARLES E. ALBERT, C.E., LL.D.
Lafayette College; Southwestern University
Instructor of Physics

IRVING MILLER
Cincinnati Conservatory of Music
Postgraduate work in Milan, Rome and Paris
Professor of Music and Speech

DOUGLAS McNEILL, A.B., A.M., LL.B., LL.M.
Concord State Teachers College; Miami University; National University Law School
Professor of Social Sciences

BURLIN BARNES, B.S.
Davis and Elkins College; West Virginia University; North Carolina State University
Instructor of Physics and Mathematics

FRANK BELL LEWIS
A.B., M.A., B.D., Th.M., Ph.D.
Washington and Lee University; Union Theological Seminary; Duke University
Professor of Bible and Philosophy

STUART NOBLIN, A.B., M.A., Ph.D.
Davidson College
University of North Carolina
Professor of History

CARRIE L. BRITTAIN
A.B., B.S. of Library Science
Woman's College of Univ. of North Carolina
Librarian, rank of Associate Professor

HARVEY E. ROOKER, B.S.
University of Pittsburgh
Director of Physical Education, Athletics and Intra-Mural Activities

FRANK M. STUBBLEFIELD, A.B., M.S., Ph.D.
University of Illinois
Professor of Chemistry

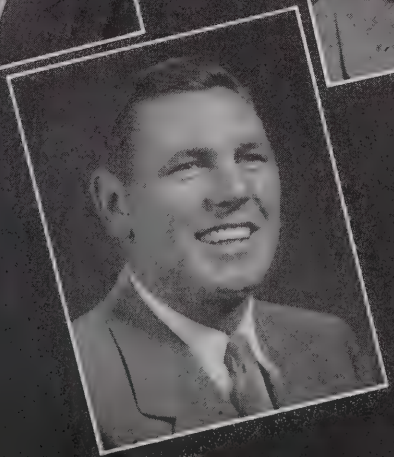

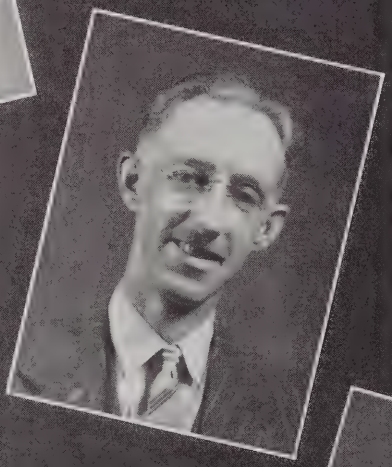

FACULTY

FRED A. MILLER, B.S., M.A.
Muskingum College; University of Pittsburgh
Associate Professor of Mathematics

GEORGIANNE STARY, A.B., Ph.D.
Dakota Wesleyan University
University of Prague, Czechoslovakia
Professor of Education and Psychology

GLORIA MARQUETTE, A.B.
Davis and Elkins College
Instructor of Commerce

MARVIN C. DUBBE', B.S., M.A.
Teachers College, Columbia University
University of Chicago
Professor of Social Studies

VIRGIE HARRIS, A.B.
Davis and Elkins College; Columbia University
Associate Librarian

JOHN GRANT THOMPSON, A.B., M.A., Ph.D.
Trinity College (Cambridge); Columbia University; Licentiate in Languages, Zurich University
Professor of Foreign Languages

J. KONRAD UHLIG, A.B., M.D.
Johns Hopkins; Baltimore Medical College
Associate Professor of Foreign Language

PEARLE L. FANKHAUSER, B.S., M.A.
Columbia University
Instructor of Education and Psychology

LOUISE McNEILL PEASE, A.B., M.A.
Concord College; Miami University; West Virginia University; Ohio State University; Breadloaf School of English
Instructor of English

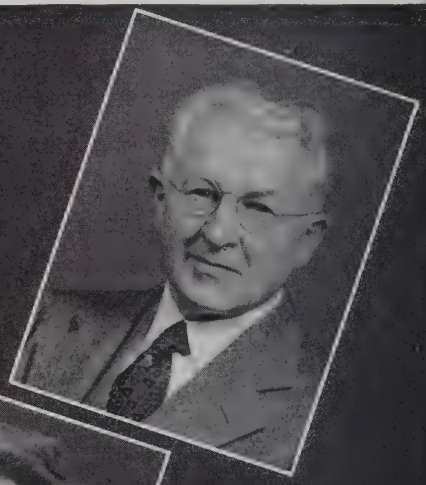

1947

ROGER W. PEASE, B.S.
Yale University
Cornell University
University of Iowa
Assistant Professor of Biology

MARGUERITE B. DUBBE'
B.A., M.A.
Ball State Teachers College
Teachers College, Columbia Univ.
Instructor of English

CALLY LEWIS, B.A.
University of Richmond
Instructor of English

HULDA SUDER MARK, B.A., M.A.
West Virginia University
Instructor of Mathematics

NOBLE PARRISH, B.S.
Davis and Elkins College
Instructor of Chemistry

Not Pictured

JOHN COMSTOCK EVANS, B.P., M.A.
Ohio Northern University
Ohio State University
Assistant Professor of Commerce

RICHARD TALBOT, B.S.
Davis and Elkins College
Instructor of Mathematics

HARRIET B. BAKER, B.S.E., M.A.
Davis and Elkins College
West Virginia University
Instructor of English

CLAIRE FIORENTINO
Chaffee Nobel School
Bonstelle School of the Theatre
American Academy of Dramatic Arts
Instructor of Fine Arts

BUSINESS STAFF

Miss Anna Parmesano
Secretary to the President

Mrs. Ruth A. Wilson
Treasurer

Mr. Stephen Martin
Sup't. of Buildings and Grounds

Mrs. Helen Fowler Dunn
A.B., B.M.
Dietitian

Miss Ruth Rose DeJunis, R. N.
Nurse

Not Pictured

Miss Alwilda Ellen Cochran, R.N
Nurse

Mrs. Elwin L. Roberts
Hostess, Women's Dormitory

Mrs. Malcom R. Price
Hostess, Women's Dormitory

Mrs. Russie Hazeltine
Hostess, Men's Dormitory

BOOK II

COLLEGE

CLASS OF 1947

ARMENTROUT, NANCY ELLEN

Social Studies—Commerce

Phi Sigma Theta; Student Christian Ass'n.; Beta Alpha Beta; International Relations Club.

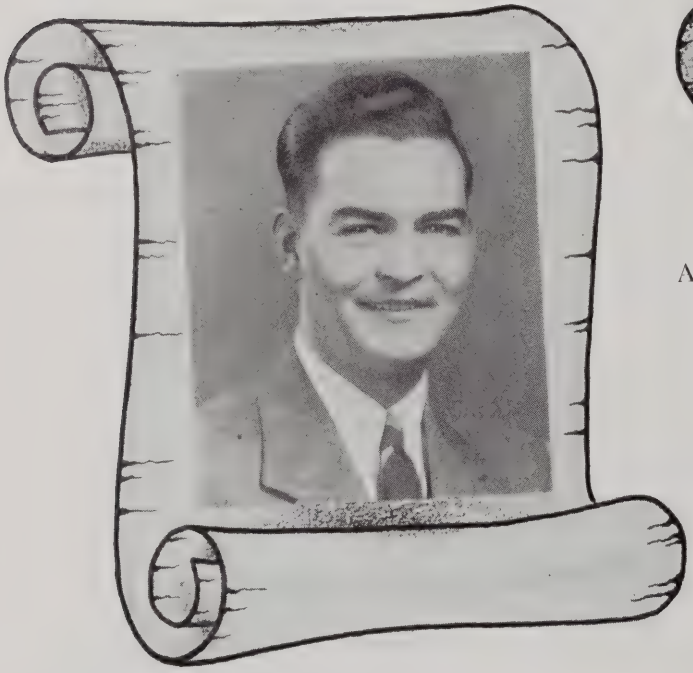

ARTHUR, HUGH THOMAS

Biology—Chemistry

Zeta Sigma; Chi Beta Phi.

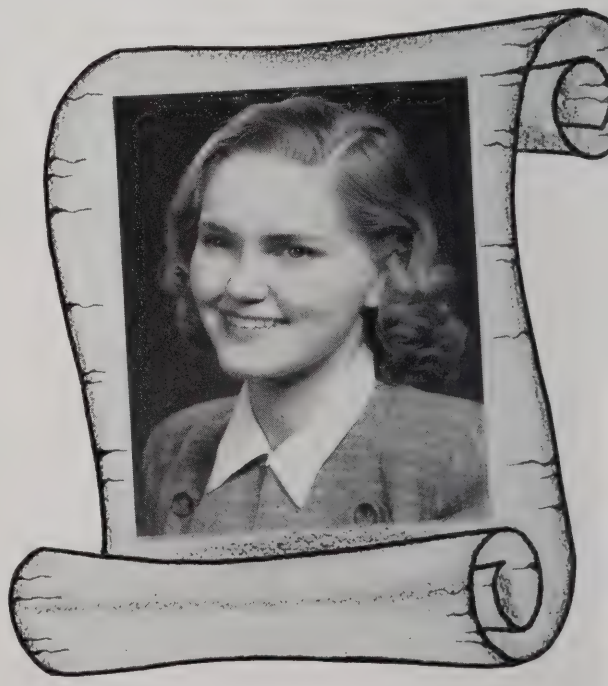

BISER, FERN HOPE

Business Administration

Phi Chi; Beta Alpha Beta; International Relations; Student Christian Ass'n.; Book Club; *Senatus;* Who's Who 1946-47.

SENIORS

BOLTON, FRANK HAROLD

Chemistry—Math

Tau Kappa Epsilon; Chi Beta Phi.

BRYANT, MARY ELIZABETH

Physical Ed.—Social Studies

Phi Sigma Theta; Chorus; Kappa Phi Omega; Student Ass't. in Physical Education.

BURKE, ELWYN REED

English—Social Studies

Tau Kappa Epsilon; Book Club; Playcrafters; International Relations; Student Christian Ass'n; Veterans Club; "Senator"; Cheerleader; Who's Who in 1946-47.

1 9 4 7

BURKY, HILDA LENA

Chemistry—Biology

Phi Sigma Theta; Student Christian Ass'n.; Chi Beta Phi; W.A.A.; Chorus; International Relations; "Senator."

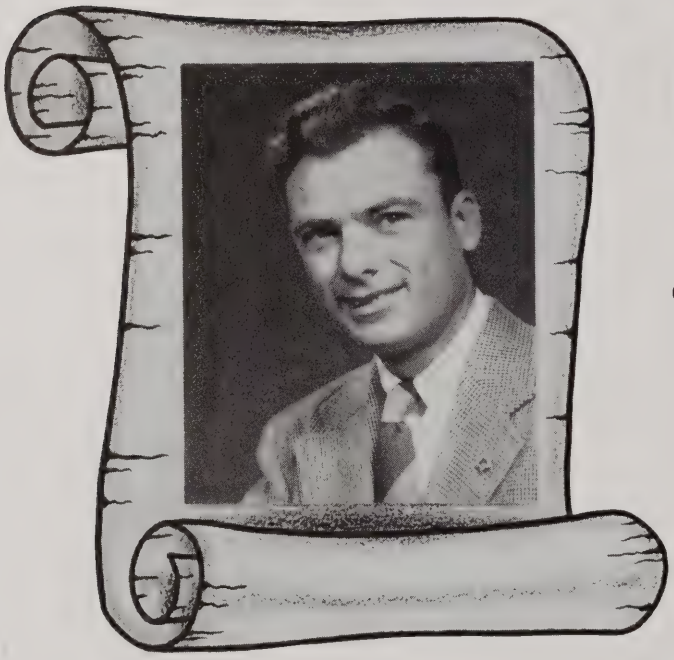

CALAIN, ERVIN B.

Chemistry—Biology

Zeta Sigma; Fi Batar Cappar; Varsity Club.

GAINER, GLENN W., JR.

Physical Education

Zeta Sigma; Varsity Club.

SENIORS

GOODE, IRENE CAROL

Chemistry—Mathematics

Phi Chi; Beta Phi; International Relations Club; Student Christian Ass'n.; Women's Athletic Ass'n.; "Senator"; *Senatus.*

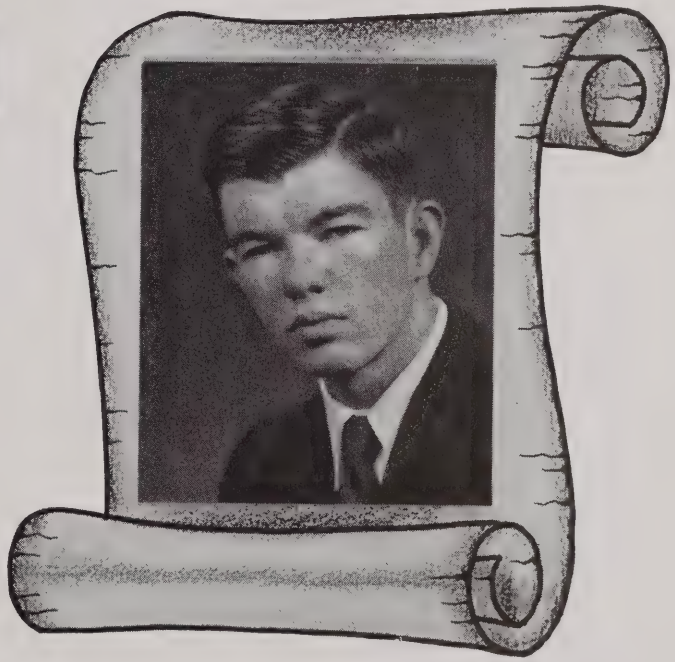

GOODE, RUDYARD BYRON

Political Science—Economics

Zeta Sigma; International Relations Club.

HARPER, ELIZABETH ANN

English—Chemistry

Phi Sigma Theta; Women's Athletic Ass'n.; Student Christian Ass'n.; International Relations Club; "Senator"; *Senatus;* Chorus; Chapel Choir; Playcrafters; Student Council; Pan-Hellenic Council; Who's Who 1946-47.

1 9 4 7

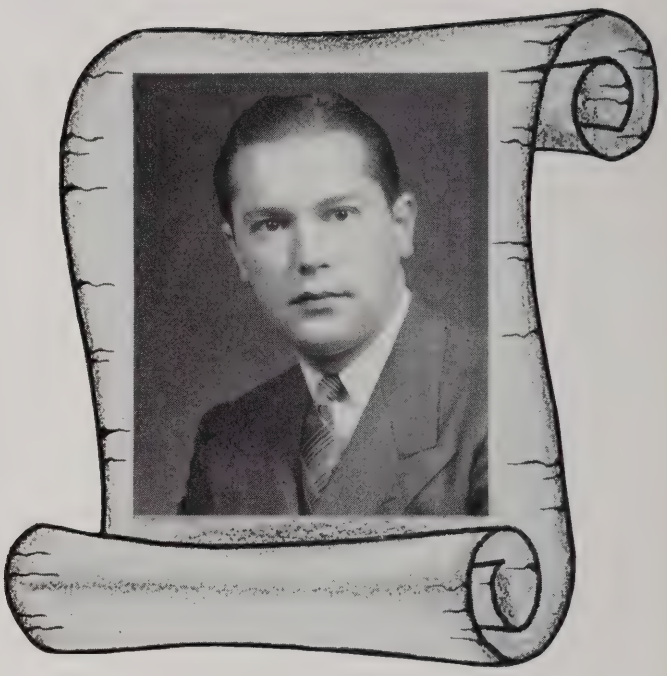

HOFFMAN, EUGENE RICHARD

Economics—English

Chi Omicron Delta; Alpha Psi Omega.

KAMPF, SAUL BERNARD

Physical Education—English

Zeta Sigma; Varsity Club; "Senator"; Student Ass't. in Physical Education.

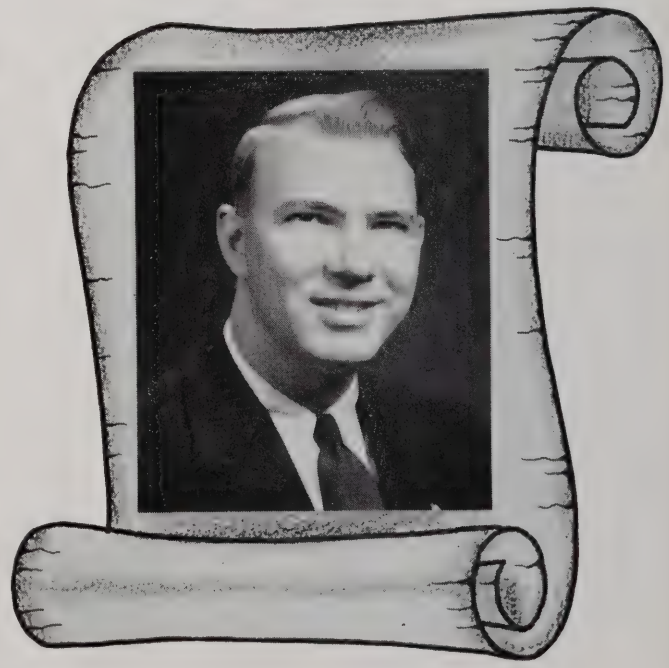

KITTLE, HAYWARD WILLARD

Mathematics—Chemistry

Tau Kappa Epsilon; Chi Beta Phi; Veteran's Club; *Senatus.*

SENIORS

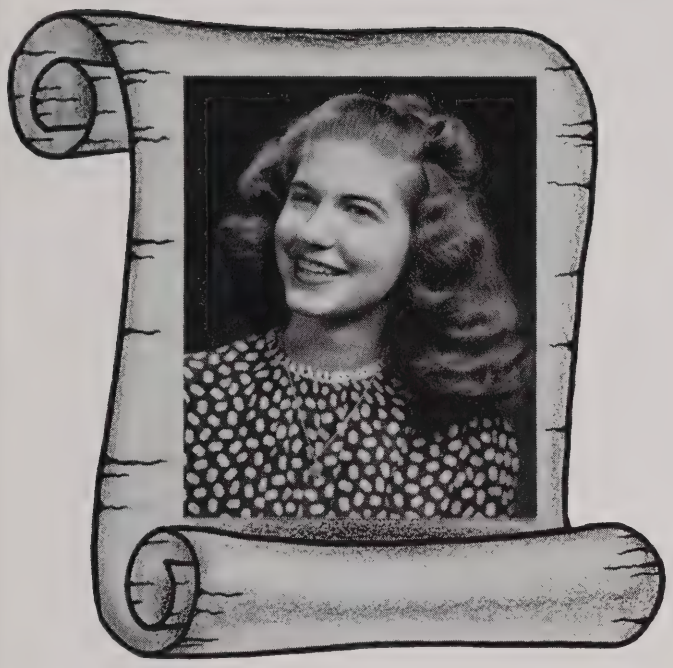

KITTLE, ELIZABETH GUYE

English—Social Studies

Phi Chi; Alpha Psi Omega; International Relations Club; Student Christian Ass'n.; Book Club; Women's Athletic Ass'n.; "Senator"; *Senatus;* Who's Who 1945-46.

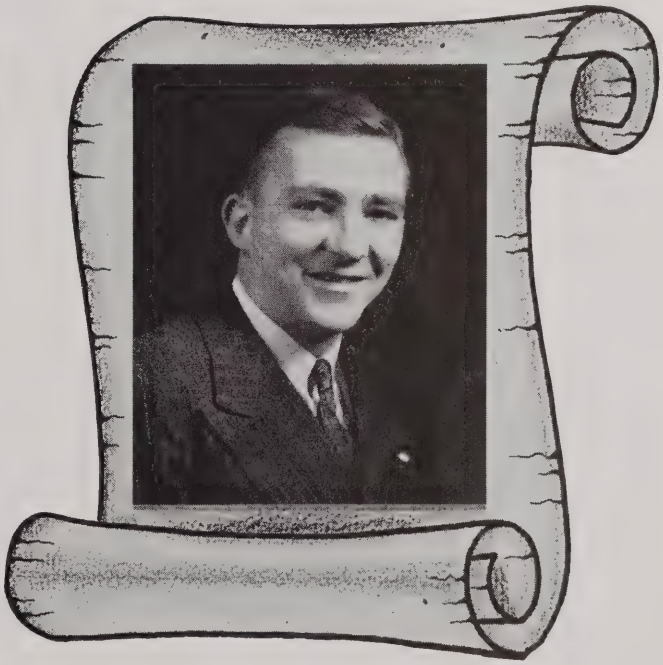

LAMBERT, NORMAN WENDELL

Chemistry—Mathematics

Chi Omicron Delta; Chi Beta Phi.

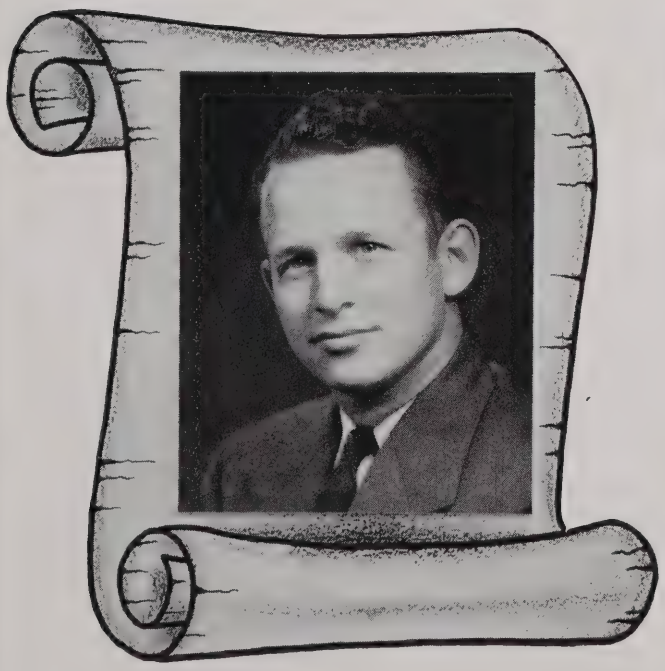

LYONS, EARL KENNETH

Physical Education—Biological Science

Zeta Sigma; Chi Beta Phi; International Relations Club; Pan-Hellenic Council; *Senatus Editor;* Who's Who 1946-47.

1 9 4 7

MAMS, CARL FRANCIS

Biology—Physical Education

Varsity Club.

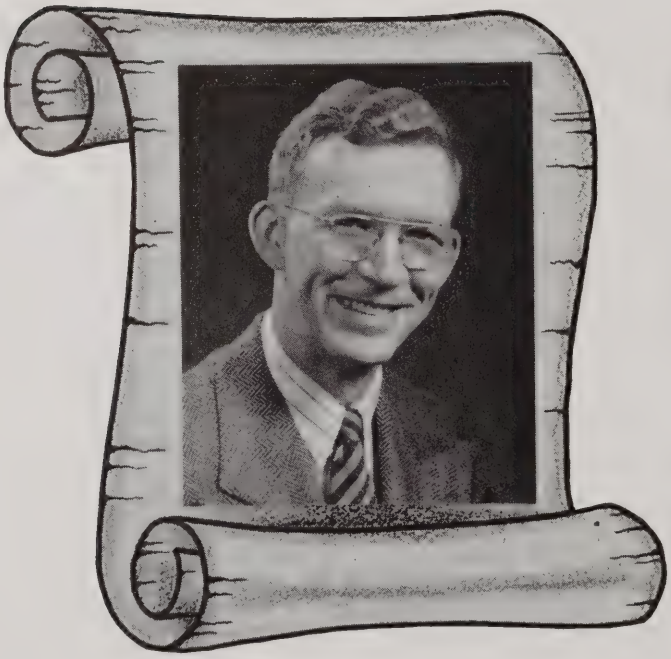

MERO, THOMAS FOCH

Mathematics—Chemistry

Tau Kappa Epsilon; Chi Beta Phi; *Senatus;* Who's Who 1946-47.

RICHARDS, GUY BAYARD, JR.

Commerce—Social Studies

Zeta Sigma; Beta Alpha Beta; International Relations Club; Who's Who 1946-47.

SENIORS

RYMNIAK, CHARLES

Physical Education—Social Studies

Zeta Sigma; Beta Alpha Beta; Varsity Club.

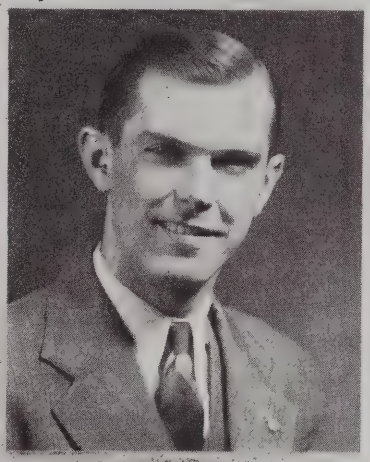

SIEDHOFF, JOHN ALLISON

Physical Education—Mathematics

Zeta Sigma.

SKIDMORE, KEITH LYNN

Physical Education—Social Studies

Zeta Sigma; Fi Batar; Varsity Club; Football; Basketball; Student Council; Pan-Hellenic Council.

1 9 4 7

SMITH, MARNER

Social Studies—English

Zeta Sigma.

TALBOT, JAMES BARTLETT

Social Studies—English

Zeta Sigma; Alpha Psi Omega; Who's Who 1946-47.

VALENTINE, GENE ORR

Chemistry—Mathematics

Chi Beta Phi; International Relations Club; Student Christian Ass'n.; Women's Athletic Ass'n.; *Senatus;* "Senator"; Chorus; Who's Who 1946-47.

SENIORS

VIQUESNEY, JUNE VANLUE

Commerce—English

Phi Sigma Theta; Alpha Psi Omega; Women's Athletic Ass'n.; Student Christian Ass'n.; International Relations Club; *Senatus;* Pan-Hellenic Council; Student Council; Chorus; Who's Who 1945-46.

YOUNG, ROBERT LEO

Mathematics—Physics

Zeta Sigma; Chi Beta Phi; *Senatus.*

Camera Shy Seniors

DEAN, F. DANEAL

Social Studies—Commerce

ISNER, RUSSELL DAVID, JR.

Business Administration—English

Delta Kappa Epsilon; Varsity Club.

LUTZ, NEIL TOLBARD

Chemistry—Mathematics

Zeta Sigma; Fi Batar.

MYERS, VIRGINIA LEE

Psychology—English

"Senator"; Chi Beta Phi; Who's Who 1946-47.

Senior Class History

September, 1943. Nineteen freshmen made their first trip "up the hill" to begin what is known as orientation—Webster's Dictionary didn't help us with that word. A quiet meeting in the library with Dean Talbot assured us that we could stay and attempt a college career.

At first glance we thought we'd made a mistake and entered a military school, and why not? We stood awed at the precise and stiff appearance of 200 aviation cadets, undergoing training here at the time. We led an army life and loved it.

September, 1944. Our Sophomore year saw only eleven "veteran" students return, two men and nine girls. We elected officers and chose Elizabeth Ann Harper to lead us. Gene Valentine was Vice-President, Wallace Gibbs, Secretary, and Irene Goode, Student Council Representative. With the departure of the army, our college life actually began. The man shortage was acute, necessitating the election of a female Student Body President, unheard of before in the college's history. However, we managed to struggle through and plan for a glorious year as UPPERCLASSMEN.

September, 1945. Due to returning veterans, our Junior Class had doubled its previous membership, now consisting of twenty-three members. We elected Gene Valentine as President, Hilda Burky as Vice-President, Irene Goode as Secretary, June Viquesney as Treasurer, and Nancy Armentrout as Student Council Representative. The year was truly a post-war one with complete reorganization of all groups to agree with pre-war standards. May Day was a gala affair with Beth Guye representing the class as Queen. We assumed more responsibilities and revived *THE SENATUS,* the college yearbook which hadn't been published for a number of years. Earl Lyons was elected Editor and the class was assured it would have a college yearbook.

September, 1946. Thirty-four Seniors returned to grace the halls of "Ye Olde Alma Mater" with their bright and smiling faces.

Our final year was successfully led by James Talbot, President; Rudyard Goode, Vice President; Fern Biser, Secretary-Treasurer; and Tom Mero, Student Council Representative. Elwyn Burke became the head of the Student Body and ushered us through a magnificent year of traditional activities. College sports were renewed and the dignified seniors became the "rah! rah! kids" they had always longed to be. Emerging from a festive commencement week, tired but jubilant, we realized that college days are happy ones.

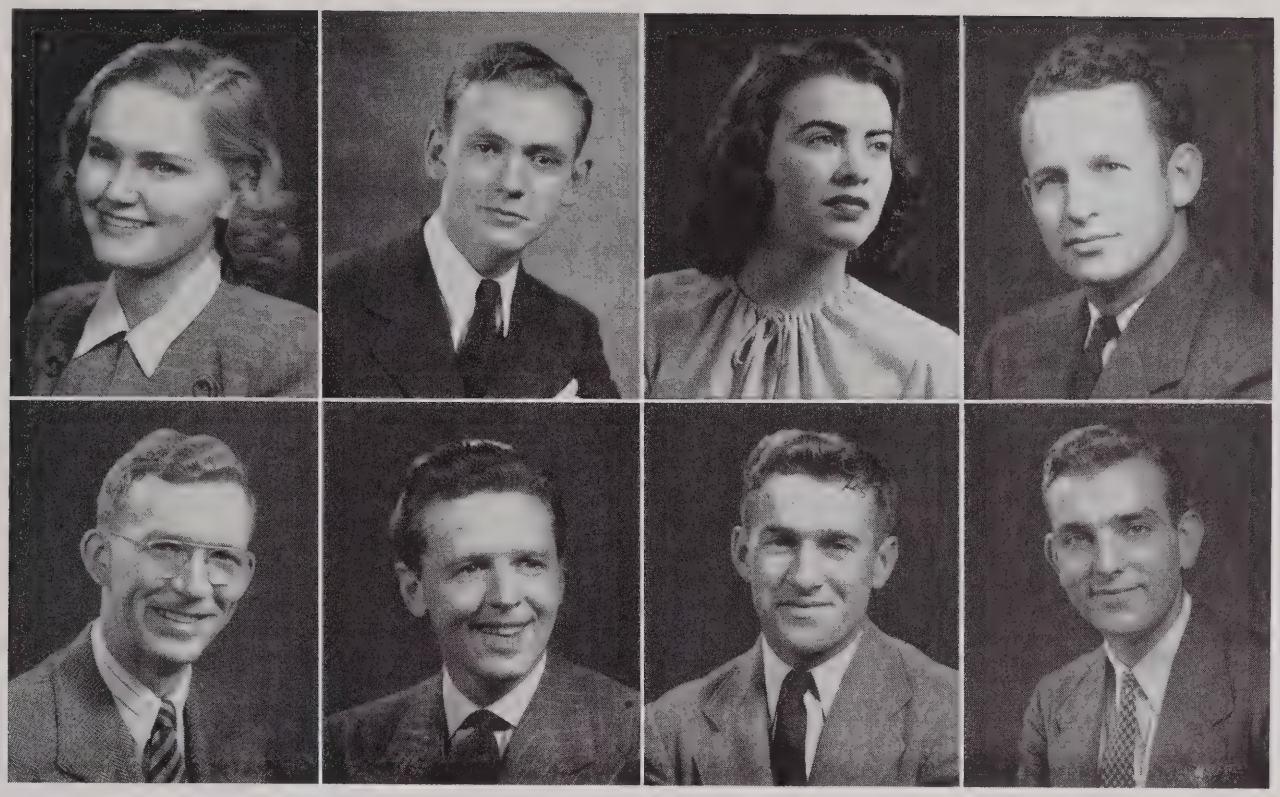

WHO'S WHO AMONG STUDENTS
In American Universities and Colleges

Name	*Class*	*Major*	*Minor*
Fern Hope Biser	Senior	Business Administration	English
Elwyn Reed Burke	Senior	English	Social Studies
Elizabeth Ann Harper	Senior	English	Chemistry
Earl Kenneth Lyons	Senior	Physical Education	Biol. Science
Thomas Foch Mero	Senior	Mathematics	Chemistry
James Bartlett Talbot	Senior	Social Studies	English
John Peter Grocki	Junior	Physical Education	Biol. Science
Guy Bayard Richards, Jr.	Senior	Commerce	Social Studies
Gene Orr Valentine	Senior	Chemistry	Mathematics
Virginia Lee Myers	Senior	Psychology	English

Junior Class History

Sixty bright, but scared freshmen, appeared at Davis and Elkins College one September day, 1944, for enrollment. This was the largest freshman class since the beginning of the war. These students found a rough road ahead of them with many stop signs, curves, and detours. In order that the road would seem easier, the class chose Stanley Wilmoth as their leader. The war became very real to us as we watched many of our classmates leave the campus to wear Uncle Sam's colors. The highlight of the freshman year was a party given at Graceland Hall. The purpose of this party was to stimulate friendship among the class.

As another September dawned, the class turned off on a smooth, white highway. Robert Ward was chosen to steer the class during its gay sophomore ride. A successful and entertaining dance was given at the Social Club for the student body.

In the fall of 1946 we welcomed back the boys who had served in World War II. We have planned several social activities which we hope to carry out in the near future. As juniors and privileged upperclassmen, and with Dean Withrow in the chair as our guide, we are looking forward to a bigger and better senior year. Our class officers for this year are:

President.....DEAN WITHROW
Vice-President.....DOROTHY COBERLY
Secretary.....LOUISE HANSON
Treasurer.....MARY CATHERINE MEADOR
Student Council Representative.....JAMES RECTOR

Juniors

BOXELL
CLARK
DAETWYLER
GURD

BRADLEY
COBERLY
EASTON
HAHON

BROSCHART
COCHRAN
FRENCH
HAMMER

CHAMBERS
CROSIER
GROCKI
HANSON

Juniors

HARMAN	HINCHMAN	INGRAM	ISCH
KESTER	KRAMER	LAMBERT	LANHAM
McQUAIN	MARINELLO	MOBAKER	MORGAN
MYER	PAINTER	PETERS	RECTOR

Juniors

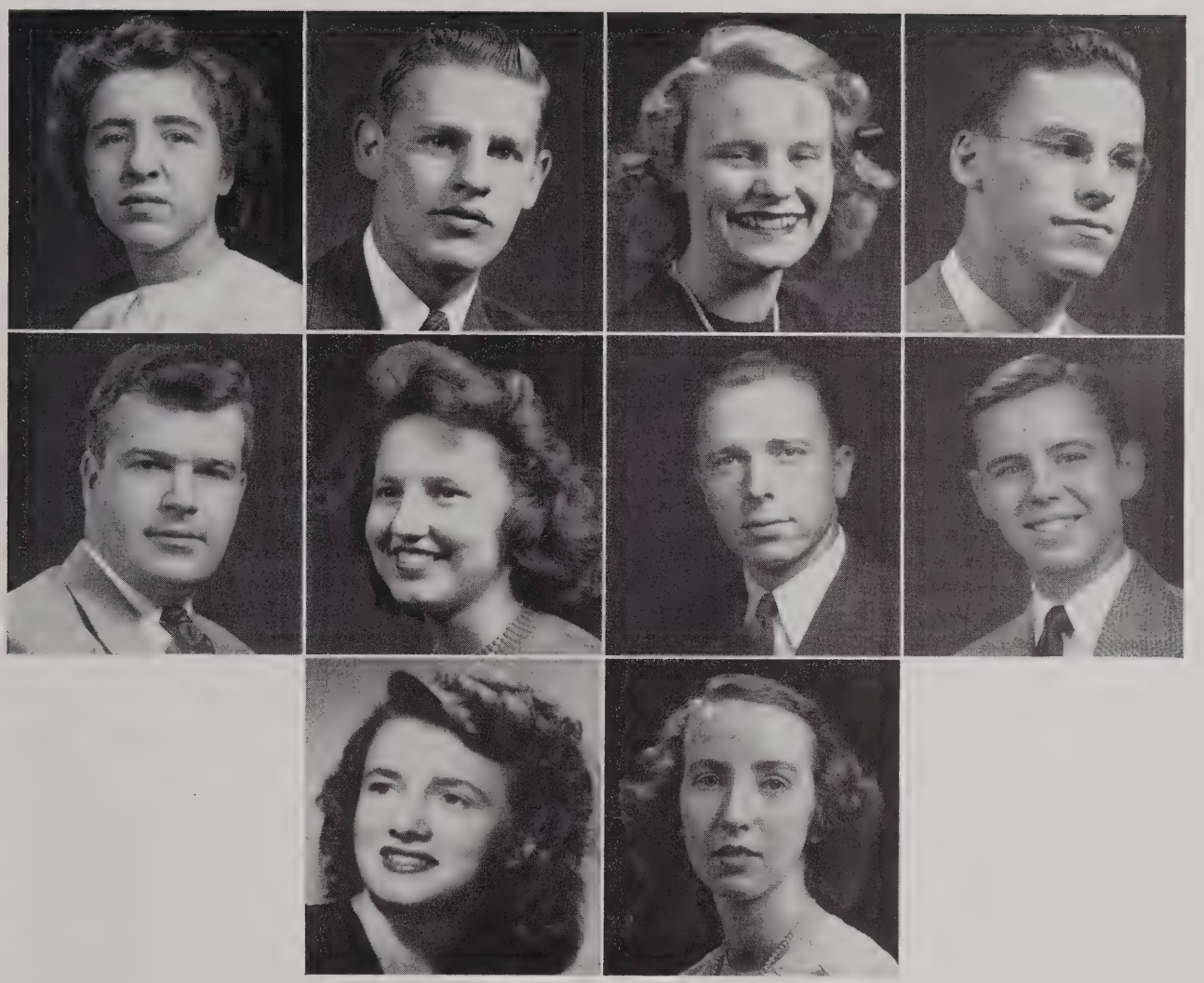

ROBBINS
STRADER
SHAHAN
SWINK
ZIMAN
SHIRKEY
UPDIKE
MEADOR
SNYDER
WITHROW

Camera Shy Juniors

HOGSHEAD
MAUZY
MEREDITH
MYLES
SHAFFER
STEEL
VANSCOY
WAGSTAFF
WILMOTH

TOTACHI-DELTA

DE
DE

Sophomores

Sophomore Class History

If a Greek were asked to give a definition of the word, sophomore, it would surprise many people who find themselves in this category to learn that they would be answering to the description of a wise fool. Our "ego" would suffer tremendously if we were to remain complaisant about this undesirable situation for there must be a way to improve our collegiate status and at the same time save our honor. It would be foolhardy to look towards our superiors for moral support, so by adapting the old army game of "passing the buck" to a seemingly hopeless task, we arrive at a solution that is a little better than plausible.

By reasoning we find that it is given that a sophomore is a wise fool and by swallowing our pride we accept this axiom. By asking the question, "if a soph-

1 9 4 9

Sophomore Class History

omore is a wise fool what then would the status of the lowly freshman be?" By examination of the facts, we find that a freshman is not wise for that is a characteristic of his superiors. He is not a wise fool for we as sophomores have accepted this definition. By the process of elimination we have arrived at an answer to the problem and we find that a freshman is simply a "fool" with no helpful adjectives to help him along in his year of distress.

Mr. Paul Jones was our leader through our trial year or that year of "foolery." Our second year or the year in which we brand ourselves in the class known as "wise fools," we find our leaders to be: President, Edward Woicik; Vice-President, Howard Collett; Secretary, Carl Wellman; Treasurer, Bill DeMartini.

Freshmen

1 9 5 0

TO YOU-
OUR
VETERANS

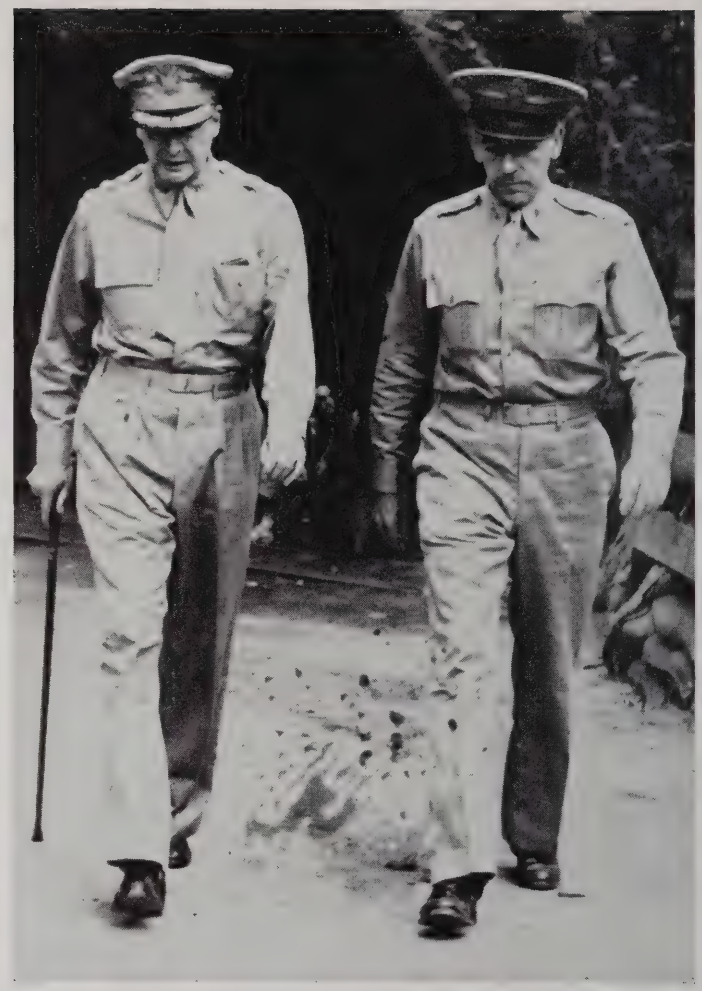

GENERAL McARTHUR and aide GENERAL SUTHERLAND
(an alumnus of D & E)

"TO ALMIGHTY GOD I GIVE THANKS FOR THAT GUIDANCE WHICH HAS BROUGHT US TO THIS SUCCESS IN OUR GREAT CRUSADE. HIS IS THE HONOR, THE POWER, AND THE GLORY FOREVER."

(Quotation by MacArthur in awarding decorations after the victorious Papuan campaign.)

BOOK III

ORGANIZATIONS

SENATUS

ELIZABETH ANN HARPER
Assistant Editor

EARL K. LYONS
Editor-in-Chief

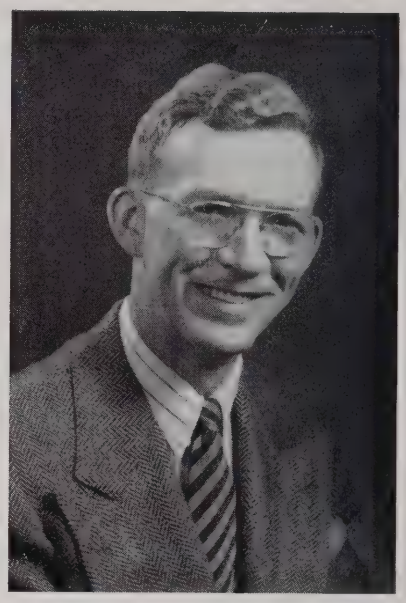

THOMAS F. MERO
Business Manager

Senatus Staff

Editor	Earl Lyons
Assistant Editor	Elizabeth A. Harper
Associate Editor	Fred Harman
Advertising:	
Co-Editors	Robert Young Hayward Kittle
Assistants	Charles Duke Evelyn Goode Charlotte Clendenen
Business Manager	Tom Mero
Assistants	Fern Biser Irene Goode
Art Editor	Doyle Kester
Assistants	Gene Valentine Richard Spring Mary C. Meador
Literary Editor	June Viquesney
Assistants	Joyce Ziman Gloria Walther Elizabeth Guye Kittle
Sales Manager	Robert Craig
Assistants	Marie Bishoff Eileen Knapp
Faculty Advisers	Miss Marquette Dr. F. M. Stubblefield

STAFF

Senatus Staff

The *SENATUS* STAFF presents the book of the year.

We are the first since World War II, to have shared in this honor. Like our forebears, we have delved deep into the grounds of effort; sowed the admixtured seeds of creative enthusiasm, writers' cramp and ultimate despair; nourished the straggling sprouts with midnight oil; but at long last, with an efficacious serum known only to ourselves, we rejoice in submitting the hardy perennial.

One learns by doing. One learns—that contracts are deemed necessary by good business men, like ourselves?—that the rising cost of PRINTING, to use a blanket term, is in direct proportion to the diminishing quality of *SENATUS'* assets—that in the world of priorities, *SENATUS,* Inc., is a non-essential industry: to speak clearly, a liability!

One learns, too, that a certain friend, included upon our only too gracious staff, his qualities, neither we nor our patrons will forget—thanks Charlie Duke—that Tom Mero is a shrewd tyrant who clips the printer's estimate to fit the *SENATUS* budget; what a budget?—that June Viquesney and Betty Harper have won the wars with the organizations, with Freddy Harman's optimism, an only *too* ready perpetual source of ammunition.

Perhaps one wonders about the quality of work which might emerge, if students devote to their academic pursuits, the same degree of concentrated effort that our staff and faculty advisers have exerted in sharing this volume with their student colleagues. A cynic contributor: "The teaching profession would be extinct, undergraduates would retire themselves with a Ph.D.—namely 'Kilroy'."

But in a serious vein—*SENATUS* is the voice of college. Let it speak to you. In its margin tuck your autographs. In its pictured scenes, visualize your activities. Find your part in it—for it is your story. Finally, let it call you back—for Homecomings, for Alumni Days; bring it with you; let it keep you with us—for it is your Book. It is our gift—To You.

The Editor.

"Senator"

Your college newspaper, the "Senator," has become a vital organ to further the American ideal of free speech on our college campus.

The staff and faculty adviser, Mrs. Louise Pease, are earnestly and sincerely attempting to bring to the D & E student news of an educational and social nature —news of the greatest value to the individual, where truth lies at the foundation.

We are extremely proud to say that, of recent date, the "Senator" has become a member of the West Virginia Intercollegiate Press Association, accomplished solely as a result of the combined efforts and interest of each staff member.

It shall be our sincere aim, now and in the future, to endeavor to present the truth in our writings, without prejudice, and to thus maintain a "straight-from-the-shoulder" policy.

The Editor,

IRVING STEIN

Alpha Psi Omega

The Iota Chapter of Alpha Psi Omega, National Honorary Dramatic Fraternity, was organized on the campus two years ago. Membership in the Fraternity is by the point system. Students must have been members in the Playcrafters and have taken part in at least three major plays or four one-act plays.

The Alpha Psi Omega is one of the largest and best known drama fraternities in this country. There are chapters in almost all the larger universities and colleges. The aim of the organization is to keep a high standard in the field of drama and to stimulate interest in the Department of Fine Arts on the campus.

The first production of the group was "Night Must Fall," which was given last season. The first play of this season was "Death Takes a Holiday" followed by two other productions.

The officers are:

President ..... PEGGY MEREDITH
Vice-President ..... PAT HOFFMAN
Recording Secretary ..... JUNE VIQUESNEY
Corresponding Secretary ..... LUCILLE CHAMBERS
Treasurer ..... MARY MARGARET McQUAIN
Sponsor ..... MRS. REGINALD SIBBALD
Faculty Advisers ..... MRS. A. E. FIORENTINO
DR. FRANK STUBBLEFIELD

Beta Alpha Beta

The Beta Alpha Beta is an honorary commercial fraternity. Candidates must have achieved the high scholastic requirements in their chosen fields of Commerce or Business Administration for election to membership. The aims of the organization are to acquaint its members with the current trends of the changing business world, to promote and stimulate their interest in commerce, and to organize the commercial students into one social group with a common interest.

One of the means by which the Beta Alpha Beta strives to accomplish its purpose is the study and observation of various business establishments in order to gain first hand knowledge of commercial methods and procedures. The outstanding academic goal of the fraternity each year is the winning of National Awards for commercial students.

The Beta Alpha Beta is also active in the social life of the campus. The fraternity has had numerous activities during the current year, among which were the traditional Annual Pledge Dinner, the Christmas Party, and the Valentine Dance.

As members of this organization, we believe that we can attain higher academic standards and better fit ourselves to take our places in the commercial business world.

Officers for 1946-47 are:

President ..... ROBERT CRAIG
Vice-President ..... GUY RICHARDS, JR.
Recording Secretary ..... ROSA LEE ARBOGAST
Corresponding Secretary ..... MARIE BISHOFF
Treasurer ..... MABEL VANSCOY
Faculty Adviser ..... MISS GLORIA MARQUETTE

Chi Beta Phi

Chi Beta Phi is a national honorary scientific fraternity for undergraduates. Until 1945-1946, the College held two chapters, Zeta Chapter organized in 1925 for men, and the Delta Sigma Chapter organized in 1937 for women. However, in April, 1946, the two chapters merged to form the Zeta Chapter.

The object of this organization is to promote interest in science by keeping up with current scientific investigation, by means of lectures by prominent scientists, by means of papers prepared by regular members, and by means of general discussion.

Membership in this fraternity is open to those science majors whose academic work and scientific attitude conform to the standards of the chapter.

The motto of Chi Beta Phi is, "Scientia Omnia Vincit," and the colors are crimson and colonial blue. The Cape Jasmine is the flower of the organization.

The officers for the current year are as follows:

President ..... DEAN WITHROW
Vice-President ..... VIRGINIA MYERS
Recording Secretary ..... GENE VALENTINE
Corresponding Secretary ..... IRENE GOODE
Treasurer ..... HILDA BURKY

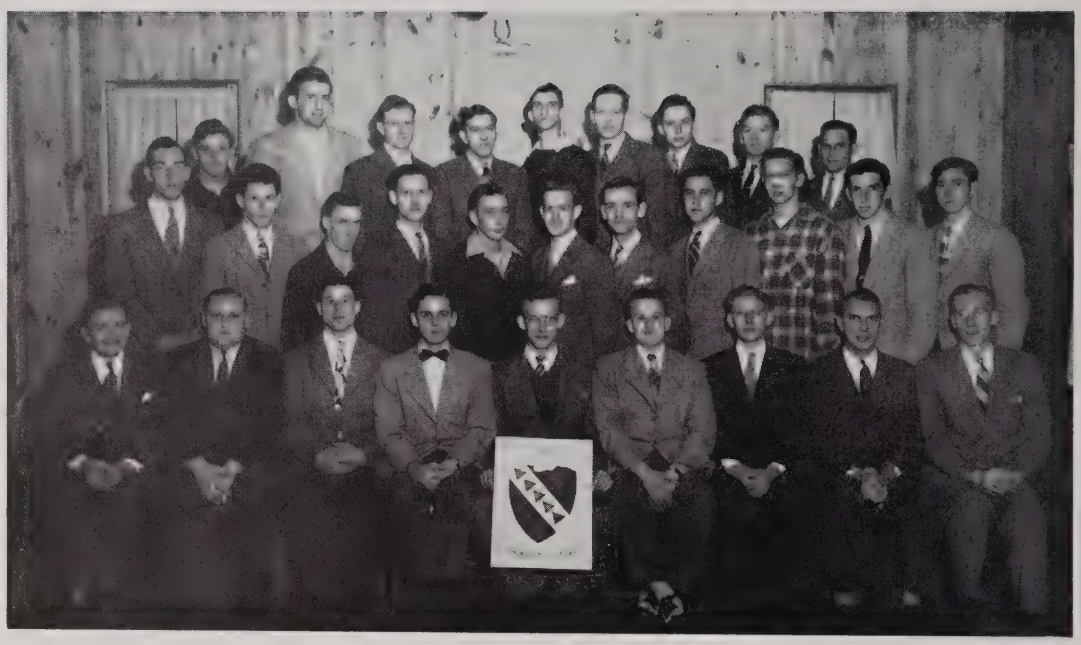

Tau Kappa Epsilon Fraternity

The dreams of the old "X O D" Fraternity finally came true after thirty-one years, when on October 5, 1946, it joined the ranks of Tau Kappa Epsilon National Fraternity as Alpha Psi Chapter.

The old fraternity colors of purple and gold were, on that day, replaced by cherry and grey.

The fraternity was founded in 1915 by Roscoe Gould, William J. Flint, C. A. Rhinehart, and D. S. Fleming. During the years, 1917-1919 and 1943-1944, there were no meetings held, due to enlistment of members in the armed forces.

The fraternity has grown and progressed rapidly. It boasts a chapter house on the campus, to which a new wing will be added in the near future. This new wing will provide sleeping quarters for out-of-town members.

The fraternity has many outstanding social events each year. Among these are: the Spring Formal, a Mid-year Ball, and a Barn Dance.

The insignia of TKE is a skull and crossbone, superimposed on an equilateral triangle, with an argent at the base of the triangle, upon which are the letters "TKE." It is made of Roman Gold and is adorned with three white pearls.

Weekly meetings are held, as well as a large number of other well planned events.

OFFICERS

THOMAS MERO	*Prytanis*
DEAN WITHROW	*Epi-Prytanis*
WILLIAM INGRAM	*Hypophetes*
HARRY HOLTON	*Crysophylos*
SAM LANHAM	*Grammeteus*
FRED HARMAN	*Hegemon*
BASIL McGEE	*Pylortes*
HAYWARD KITTLE	*Histor*
DR. F. M. STUBBLEFIELD	*Chapter Adviser*

Zeta Sigma Fraternity

The Delta Chapter of the Zeta Sigma Fraternity is distinguished particularly for one thing at D & E College—that of being the first national social fraternity to make its appearance on the campus. Until 1940, when the Fairmont State Teachers College chapter came to Elkins and formally installed the Delta Chapter, the organization had been known as the TVC.

The former name, TVC, stood for the words: Truth, Valor, and Courage. These, too, are the basis upon which the members of the Zeta Sigma laid the groundwork for their new organization. These ideals have caused the organization to grow into one of the largest, and most politically powerful groups on the campus.

This organization gives four of the social highlights of the year. Namely: The Football Hop, usually given in October; Holiday Dance, just before the Christmas holidays; the Bohemian Ball, well known and much anticipated affair of the spring; lastly, the Spring Formal, sometimes given jointly with their sister sorority, the Phi Chi.

The two main projects of the year were: the printing and distributing of the first Blue Book, which contains the home and school addresses of all students and faculty on the campus; and the other project is the converting of the old campus carriage house into their first fraternity house.

OFFICERS

President.....JOHN GROCKI
Vice-President.....KEITH SKIDMORE
Secretary.....JAMES McGEE
Treasurer.....LEO D. VANSCOY
Pan-Hellenic Representative.....EARL LYONS
Faculty Adviser.....FRED A. MILLER

Iota Nu Delta Fraternity

Last fall, Davis and Elkins College welcomed the Iota Nu Delta Fraternity to the campus. Their short but interesting history goes back to April, 1945.

On the college softball field, the fraternity was molded together and showed its first sign of life. Here in an atmosphere of friendliness and cooperation, the seed of life was sown for the organization, which was first known as the Independent Softball Team. The boys, not content with the possibility of being divided into other existing fraternal orders, and receiving the full encouragement of the faculty, decided to form their own fraternity.

Meetings were held, a constitution was drawn up, committees were formed, and new members were inducted, thereby forming a solid foundation for the fraternity.

On September 16, 1946, the fraternity was recognized by the Pan-Hellenic Council and assumed an active role in college activities this year.

The members of the fraternity asked Dr. Noblin to act as faculty adviser. Dr. Noblin received the invitation and accepted it, thus completing the final and important step in the organization of the Iota Nu Delta Fraternity.

OFFICERS

President ..... EDWARD WOICIK
Vice-President ..... ROBERT MYRON
Recording Secretary ..... LARRY KORNBLUTH
Corresponding Secretary ..... CARL WELLMAN
Treasurer ..... HAROLD VARNER

Iota Chi Delta

The infant of Greek-letter organizations on Davis and Elkins campus is the Iota Chi Delta Sorority, formed in the latter part of April, 1946, in Halliehurst Hall. This sorority was formed for the purpose of furthering student cooperation and social activities. The nurturing of this rapidly growing child was begun by twelve chartered members, two of which are not in Davis and Elkins this year. The constitution and charter members were approved by the Pan-Hellenic Council.

The Iota Chi Delta has chosen as its colors, blue and white, and its flower, the white gardenia. Other emblems are yet to be chosen.

The original officers of the sorority unanimously accepted again for this year are: Lois Walker, President; Louise Hanson, Vice-President; Ethelyn Smith, Secretary; Phyllis Daniels, Treasurer; Phyllis Shirkey, Historian; and Muriel Lipchick, Pan-Hellenic Representative. Mrs. Clark Fidler, charming sponsor of Iota Chi Delta, has entertained the girls with teas and social gatherings.

Patronesses are Mrs. Paul Snedegar, Mrs. J. A. Towler, Mrs. R. D. Earle, Mrs. Phil Harness, Mrs. Charles Leonard, Mrs. Ernest English, and Miss Martha B. Williams. Miss Carrie L. Brittain will efficiently perform the duties as our faculty adviser.

Phi Chi

The Alpha Chapter of the Phi Chi Sorority, which was organized in 1922, has been outstanding in the promotion of cultural and social activities on the campus of Davis and Elkins College.

Each year this organization strives to better its preceding activities and this year was, by all means, not a failure in this respect. The Phi Chi social season starts officially with Rush Week, a series of gala activities which take place in November. One of the most impressive functions of the year is the annual formal initiation dinner at which time the new members are formally initiated into the sorority. This group presents each new member with a bracelet bearing the Sorority Seal. The Sorority shows appreciation to the alumni and patronesses annually by entertaining at the Alumni and Patronesses Tea, which takes place in March, and the Past Presidents' Dinner, which takes place in April. Among other activities are the Spring Formal, held annually in May, and the Graduation Picnic. These activities close the Sorority social calendar for the school.

The Phi Chi's have been guided this year by Jean Lambert, secretary to the Dean of the College. Other officers are:

Vice-President.....FERN BISER
Recording Secretary.....RITA HAMMER
Corresponding Secretary.....JESSIE BENDER
Treasurer.....LORRAYNE MARQUETTE
Pan-Hellenic Representative.....NORMA SWINK

Phi Sigma Theta

The Phi Sigma Theta Sorority, affectionately known as "Phi Sig," is marking its 27th year of existence on the college campus. Being founded on January 24, 1920, makes it the oldest sorority "on the hill." The sorority climaxes its social activities of the year with a gay Spring Formal in May. This event is preceded by a festive Rush Week in the early fall, honoring new students into the group, the Alumnae Christmas Party, the New Year Pledge Party, Hell Week in February, the Founder's Day Dinner, and the Patroness Tea. Commencement week is an active one for the graduating members, for a picnic, formal dance, and a breakfast are given in their honor.

Phi Sigma Theta has many cherished traditions. Each new member is given a mother-of-pearl pendant bearing the sorority crest in gold, and a rush book of gray leather bound with coral cord. A silver spoon is presented to the first-born of each alumnae and patroness. Each graduating member of the sorority is given a gift of her own choosing; and a collection of books costing not less than fifteen dollars is presented to the College Library every year.

Officers for the current year have been:

President.....ELIZABETH ANN HARPER
Secretary.....JUNE VIQUESNEY
Treasurer.....NANCY ARMENTROUT
Keeper of the Scroll.....HILDA BURKY
Pan-Hellenic Representative.....JOYCE ZIMAN
Corresponding Secretary.....LOIS ANN HADFIELD

Pan-Hellenic Council

The Pan-Hellenic Council of Davis and Elkins College is the governing organization of the Greek letter societies in the school. The council consists of two representatives from each fraternity and sorority, the president of the Student Body, the faculty adviser of each group, and the Dean of the College.

The purpose of the council is to maintain, on a high plane, fraternity life and interfraternity relationship. They cooperate with the college authorities in their effort to maintain high social, ethical and scholastic standards throughout the whole college besides acting as a forum for the discussion of questions of interest to the college and the fraternity-sorority world.

The officers of the group are: President, Elwyn Burke, Student Body President, who automatically becomes president of the council; and Secretary, Elizabeth Ann Harper.

Student Council

The purpose of the Student Council is to regulate all matters pertaining to student life at Davis and Elkins which do not fall under the jurisdiction of the faculty; to encourage active cooperation in the work of student government; to uphold the highest standards of honor and integrity in all matters of personal conduct; to strengthen cordial relations between the faculty and students; to enact and enforce laws according to the grant of powers; and to constitute a medium for expressing student opinion on matters of general college interest.

It is the duty of the Student Council to act as an executive body for the Student Body, as a whole, and it is the Council's aim to put the College first; the individual second; and the organization third.

The Council consists of members as follows: The President, First and Second Vice-Presidents, and the Secretary-Treasurer of the Student Body, one member from each of the three upper classes, the president of the freshman class, he to be a full member after the first semester of the school year, and a representative of the Pan-Hellenic Council. The Student Council meets the first Monday in every month.

OFFICERS

President ..... ELWYN BURKE
First Vice-President ..... JOHN GROCKI
Second Vice-President ..... JOYCE ZIMAN
Secretary-Treasurer ..... EILEEN KNAPP

Book Club

On August 7, 1945, unknown realms of beauty plunged into the grasp of Davis and Elkins College's literary-minded individuals. Created at a dinner at Halliehurst Hall, under the sponsorship of Miss Carrie Lanier Brittain, the club proposed to stimulate broader reading interests among students, and to promote a common understanding and interpretation of the best literature.

Meetings of the Book Club are held bi-monthly, on the first and third Fridays of each month, the former a business meeting, and the latter a social meeting, held at the home of one of the sponsors. Included in the social meeting is the review of books by members of the club, or guests, followed with an informal discussion by the club members and the sponsors. The sponsors are the mesdames Charles Albert, Carl Channel, R. J. Condry, A. E. Fiorentino, Thomas D. Lee, R. B. Purdum, Hosea Smith, Dwight Teter, Holt Woodell, Frank Stubblefield, Merritt Wilson, Jr., and Cyrus Kump.

Although one of the youngest organizations on the campus, the Book Club blends into and deepens the variegated panorama of campus life.

Officers for the current year are:

President ..... ROBERT CRAIG
Vice-President ..... MARY ELLEN UPDIKE
Secretary ..... DOLLIE ENEVOLDSEN
Treasurer ..... JOYCE ZIMAN

International Relations Club

The International Relations Club was formed in April, 1943, and is composed of a group of students, selected on the basis of their academic record, who meet to study and discuss world affairs. The club is sponsored by the Carnegie Endowment for International Peace. Semi-annually, the Carnegie Foundation makes a donation of books on international relations to the organization and these books are kept on reserve in the school library.

At the Commencement Exercises in 1944, the club was awarded the Plaque of Progress, which is given by the college to that organization which has contributed most to the life on the campus during the year.

Each year, IRC sends delegates to the Ohio Valley Regional Conferences of International Relations Clubs, which are held on campuses throughout the states of West Virginia, Ohio, and Kentucky.

Meetings are held semi-monthly; one regular business session and a social meeting.

One of the outstanding activities of this organization is the sponsorship of a "Student Forum" in which select college students participate.

OFFICERS

President.....GUY RICHARDS, JR.
Vice-President.....RUDYARD GOODE
Secretary.....GENE VALENTINE
Treasurer.....NORMA SWINK
Reporter.....JOHN FRENCH
Assistant Reporter.....GAYNELLE CROSIER

The Playcrafters

The "Playcrafters" is solely an informal society composed of those students extremely interested in the Dramatic profession, plus all others desiring to become a part of our organization.

The primary aim of "Playcrafters" is to present excellent and outstanding productions at frequent intervals, for the sincere purpose of increasing and maintaining traditional spirit on the college campus, to introduce a knowledge of the arts, and to promote an interest in college activities.

We members of this organization are, and shall always be, proud and honored to have as our Faculty Adviser—Mrs. Claire Fiorentino.

The officers for the current year are:

President.....IRVING STEIN
Vice-President.....CAMILLE ESPOSITO
Secretary-Treasurer.....JEAN LAMBERT

The Student Christian Association

A few years ago a body of young men and women got together and decided to form an organization that would "unite the religious life of the campus group without regard to denominational lines." The association functioned without a constitution; and consequently, it was not very highly organized. Then in the fall of 1944, under the guiding influence of Alma Crosier and Wallace Gibbs, the association gained headway and became one of the most active clubs on the campus.

Much was accomplished. A constitution and a pledge were written, and the way was opened to complete success. The purpose of the group was clearly defined in the constitution; it was to promote Christian ideals on the campus of a Christian college. The doors were opened to any persons who wanted to join that had good Christian character and Christian beliefs.

One of the first things done was to establish the Wednesday evening vesper services. These services are now held in a beautiful chapel in Graceland Hall.

There are many other things done each year that are sponsored by the SCA. Among them are the gathering of a Christmas basket for the needy, Religious Emphasis Week, inspirational services, and sponsoring a chapel program during the year.

OFFICERS

President ..... DOYLE KESTER
Vice-President ..... WILLIAM INGRAM
Secretary ..... GLORIA WALTHER
Treasurer ..... GAYNELLE CROSIER
Faculty Adviser ..... DR. FRANK LEWIS

Varsity Club

The Varsity Club of Davis and Elkins, dormant during the war years, was reorganized along with the return of athletics to the hill.

This organization is composed of male students who have been awarded a letter for participation in varsity athletics. A main project of the club each year is the buying of varsity sweaters for the members of the athletic teams who have been awarded letters. Money, for these sweaters, is raised by the club, through the media of social events, and concessions at football and basketball games.

The club was organized in January, 1936, by Coach Shelton and that year's letter men, following the procedure that has become prominent throughout colleges and universities. It is their aim to promote social activities among the athletes and make them cooperative with the student body.

Officers for the current year are:

President.....CARL PAYNE
Vice-President.....JAMES McGEE
Secretary-Treasurer.....JOHN GROCKI

Veteran's Club

The Davis and Elkins Veteran's Club was organized on September 10, 1945, in the College Auditorium. This organization set as a goal the task of becoming one of the biggest and best "all around" organizations on the campus. Functioning as a social organization it did gain prominence among students of the College and Civic Clubs of this vicinity.

"Hal McIntyre and his Orchestra" was sponsored by the Veteran's Club on April 17, 1946 at the American Legion Hall in Elkins. This was the first "big name" band to appear in Elkins since the last Forest Festival.

The Veteran's Club went on inactive status on May 24, 1946, with good standing and remained inactive until the beginning of the 1946-47 school term, when it resumed its aims and activities. Their chief aim is to promote the welfare of all veterans attending Davis and Elkins College and to aid in their problems of readjustment.

The election of officers for the term of 1946-47 was conducted on November 6, 1946 at the American Legion Hall, Post 29. The following people were elected to serve:

President.....BASIL McGEE
Vice-President.....JAMES RECTOR
Secretary.....MISS JESSE BENDER
Treasurer.....GRADY GUYE
Sergeant-at-Arms.....CARL HINKLE

The organization has again selected Professor Fred A. Miller, Registrar, for the club's official faculty adviser.

Women's Athletic Association

The Women's Athletic Association of Davis and Elkins College, one of the most active organizations on the campus, consists of girls who participate in the physical education classes. The purpose of this club is to further athletic activities among the young women of our schools.

During the past two years, the W.A.A. has sponsored the annual May Day Festivities which they revived during the academic year, 1944-45, under the direction of Mrs. Claire Fiorentino, the Association's faculty adviser. The May Day Festival is a very picturesque affair, held on the front lawn of Halliehurst Hall, where the queen of the campus is crowned and accompanied by her court composed of princesses from neighboring schools.

One of the last year's most profitable activities of the W.A.A. was their own original "Tag Day." This was a day set aside to raise financial funds for the purpose of reopening the Bowling Alley on the campus. It proved to be a big success and every member of the Association participated with great enthusiasm.

This year, the W.A.A. has sponsored a victory dance, held at the American Legion Hall, after every home football game.

The officers for 1946-47 are:

President.....MARTHA ANN CLARK
Vice-President.....JEAN LAMBERT
Secretary.....LOUISE HANSON
Treasurer.....PHYLLIS SHIRKEY

Orchestra

The Davis and Elkins College orchestra under the direction of Professor Irving Miller takes its place among the varied activities of the campus. The orchestra supplies the musical accompaniment for the Department of Drama in most of its major productions.

Chorus

The Davis and Elkins College chorus which is also under the direction of the Music Department presents during the year varied musical recitals and seasonal presentations. The chorus is composed of students of all classes and has many accomplished soloists.

Chapel Choir

Each Thursday at 11:00 A.M. we note the weekly pilgrimage to the west end of the Davis and Elkins campus where is located the Presbyterian Church. This weekly chapel is held to give stimulation to the religious aspect of our college life.

Davis and Elkins College realizes that the attainment of its ideals is dependent upon the nurturing of the religious life of its students, and is convinced that intellectual development without moral and spiritual growth represents a grave and present threat to individuals and to society.

The Chapel Choir represents a cross-section of the student body of Davis and Elkins College—students of all faiths gather together in reverence through voice to God.

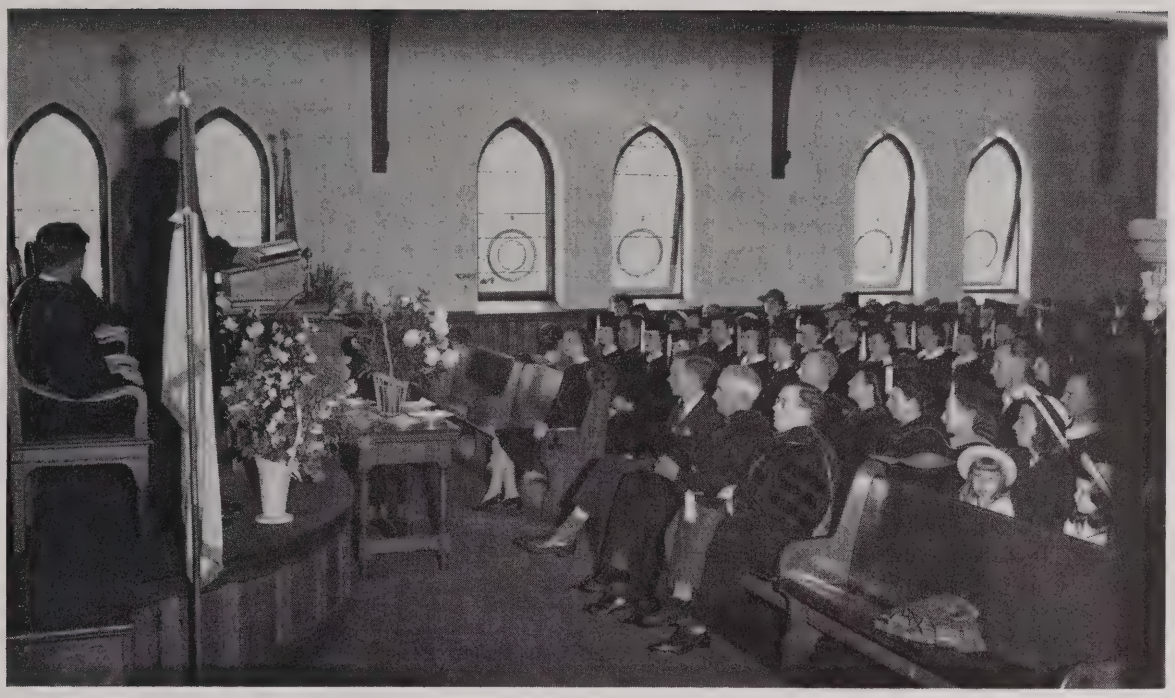

BACCALAUREATE

COMMENCEMENT

The May Fete

Each spring Halliehurst Hall is the setting for the May Day program of the college. In the afternoon the smooth, green lawn is the background for a colorful and beautiful coronation. Opening the ceremony is the traditional Daisy Chain dance, performed by a group of the most popular girls on the campus, to an accompaniment of well-loved music.

Small girls usher in and scatter flowers before the Queen and her court. Leading the court are the escorts to the Queen and her ladies. The president of the college, who officiates at the coronation, appears next and is followed by flower girls and the maids of honor. The small crown bearer precedes the lovely white-gowned Queen who is attended by her train bearers.

After the Queen is crowned, she receives the Log Book from the last year's queen. The Log Book, a tradition established by the Women's Athletic Association, is a valued record of the coronation and is signed by all the members of the court, the principals of the coronation, and the dance groups. Dances are presented by the physical fitness classes, and musical selections are given by guest artists.

Davis and Elkins welcomes the maids of honor and the princesses from neighboring colleges and high schools to the day's festivities, including the receptions after the coronation which is attended by many parents and friends. Luncheon at noon and supper in evening is for the Queen's court. The Queen's Ball brings to a close the May Day program.

May Fete - 1946

The eleventh Queen of the May at Davis and Elkins was Elizabeth Guye Kittle who reigned during 1946.

The Queen's escort was James McGee, who was chosen by the student body.

Maids of Honor were June Stewart, Alderson-Broaddus; Jean Vaughn, West Virginia Wesleyan.

Last year's Queen, who presented the Log Book, was Izetta McQuain Lyons.

Princesses were: June Viers, Marlinton; Dotty Ramsey, Elkins; Betty Jean Conroe, Beverly; Betty Bosely, Belington; Luella Leatherman, Keyser; Alice Woodson Bowman, Franklin; Delores Tacy, Tygarts Valley; Avonelle Shaffer, Philippi; Doris Lee Kelsey, Circleville; Barbara Gaylord, Washington Irving; Louise Sponaugle, Parsons; Nancy Armentrout, June Hines, Martha Ann Clark, Gloria Walther, Davis and Elkins.

Dr. R. B. Purdum officiated at the coronation.

Flower girls were: Beverly Bane, Sandra Quinn, Barbara Trickett, Mary Cuthbert Barron.

Crown bearer was Lachlan Wolverton.

Train bearers were Joseph Wallace and James Wallace.

Vocalists were: Barbara Bird, Carmel Binns, Peggy Talbott, Sue Talbott.

Accompanist was Mrs. S. S. Clain.

Soloists for the dances were: Mary Lou Laing, Audri Wieben, Iris Babayan, Mary Jo Smith, and Marjorie Edwards. Dances were directed by Mrs. A. E. Fiorentino.

DE DE

BOOK IV

ATHLETICS

COACHES

HARVEY ROOKER
Head Coach

SAUL KAMPF
Assistant Coach
Business Manager

At the helm of the athletic department of Davis and Elkins College, is the former assistant coach under Jock Sutherland, at the University of Pittsburgh, Harvey Rooker. Coach Rooker brings to Davis and Elkins College Campus the advantages of 12 years of previous coaching experience, which included both high school and college sports. Coach Rooker came to the Senators from Lancaster High School in Pennsylvania in the fall of '42, and immediately took over the duties of head football and basketball coach. He assumed the head of the physical training department at this time also, which included among all the other duties, that of being physical education director to the U. S. Army Cadets. At the end of the cadet training here at Davis and Elkins College, Coach Rooker enlisted in the U. S. Navy as a Lieutenant Senior Grade, and returned to the Davis and Elkins College Campus in February, 1946 and resumed all of his former duties. Coach Harvey Rooker gives to the college campus the assets of a fine coach and an experienced teacher.

Saul Kampf, a former Davis and Elkins College student and athlete, is Coach Rooker's assistant in all phases of the athletic department. Mr. Kampf returned to the college campus to finish his school work and has during this time been an invaluable assistant to Coach Rooker. Sol's future plans are in the coaching field.

FOOTBALL

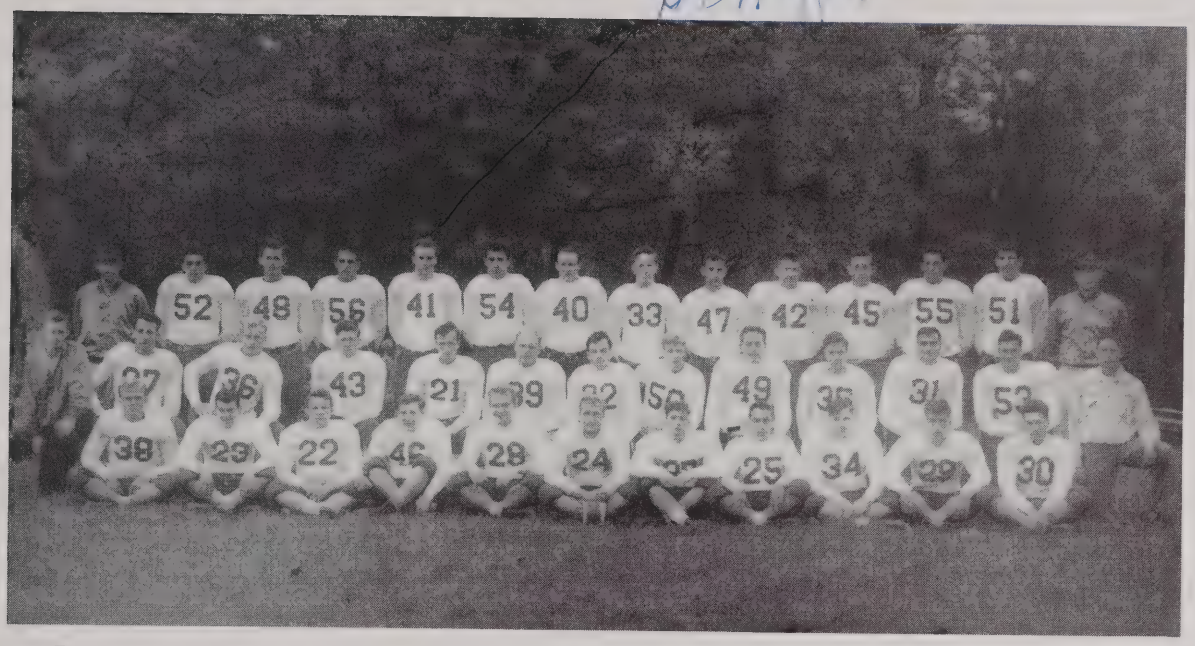

First row (sitting): (left to right)—Teasely, Oliver, K. Skidmore, Stathopolus, Lunoe, Finn, Orris, Fernandez, Varner, Carpenter and Witten.

Second row (kneeling)—Trainer E. Skidmore, Hoffman, Holstein, Evans, Irwin, E. White, Miller, Shoemaker, Bazzle, Ware, Phillips, Sprecher, Manager Kyle.

Third row (standing)—Assistant Coach Kampf, Kane, Hanssen, DiGiovanni, Peithman, Rymniak, Taylor, Kelly, Repair, B. White, Strawderman, Kelley, Zagar, Head Coach Rooker.

Missing from picture—Moore, Rhoads, Simmons, Perks.

Davis and Elkins College

Football Schedule 1946

Sept. 21—QUANTICO MARINES at Quantico, Va.	Won 12— 6
*Sept. 27—SHEPHERD STATE at Elkins	Won 19— 6
*Oct. 3—SALEM COLLEGE at Elkins	Won 19—12
*Oct. 11—MORAVIAN COLLEGE at Bethlehem, Pa.	Tie 0— 0
Oct. 19—POTOMAC STATE at Elkins (Homecoming)	Lost 6— 0
*Oct. 24—WEST LIBERTY STATE at Tarentum, Pa.	Lost 32— 0
*Nov. 1—ALLIANCE COLLEGE at Elkins	Lost 12— 6
Nov. 9—GLENVILLE STATE at Glenville, W. Va.	Tie 0— 0
*Nov. 15—ST. VINCENT COLLEGE at Latrobe, Pa.	Lost 31— 6
Nov. 23—WEST VIRGINIA WESLEYAN at Elkins	Lost 21— 0

Final results—Won 3; Lost—5; Tie—2.

* Night Games. Home Field—Wimer Stadium

FOOTBALL - 1946

With the turning of the leaves in August, we saw the first preparation being made for athletics since 1942. The first call for football produced 75 willing and capable men. The first few weeks under the hot West Virginia sun narrowed the Senator squad down to 42 fine prospects. However, the Senators were graced with but two former college players, Keith Skidmore and "Chuck" Rymniak. This did not, however, daunt the courage of the maroon and white as they rolled over the first three adversaries with comparative ease.

COACH ROOKER

Coach Rooker, realizing that he had all newcomers to college football, stressed fundamentals, and being that the majority of his squad were freshmen, he coached with the future in mind; this can be seen in the fact that many of the first team were composed of freshmen.

The maroon and white faced a tough Moravian College eleven on October 11, and battled to a 0—0 tie; the Senators repeated this performance with a 0—0 tie with Glenville State on November 9 at Glenville. The remainder of the college grid games for the '46 season ended with Davis and Elkins on the short end of the count.

The outstanding material with which the Senators molded their squad included such local talent as Bob Irwin, 175 lb. guard, who was picked on the 1st team All-State Conference; Keith Skidmore, hard hitting halfback; Ernie Bazzle, fine aggressive end; Ed White, guard; Red Rhodes, star performer at fullback; Don Kelley, tall rangy end; and George Sprecher, guard.

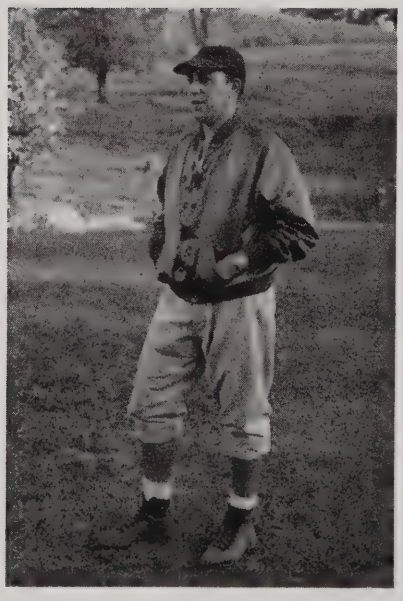

ASS'T. COACH KAMPF

The 1946 conclusion of football on the Davis and Elkins College Campus left more than one fan with the firm opinion that the future 1947 Senator squad will probably have some of the finest material available in the West Virginia Conference, and that this year's season was but a stepping and learning stone toward the winning of the West Virginia Conference Championship by the maroon and white in 1947.

OUTLOOK ON THE '46-'47

Davis and Elkins Basketball Squad

This court season the personable Rooker who coached the Senator grid squad to a successful season when he had a complete freshman aggregation to work with, is not expecting too much from his men right off but prefers to let the boys get some more experience before actually predicting their future.

The possibilities are good but anything can happen in the West Virginia Athletic Conference . . . without a doubt the wildest and woolliest basketball league in the nation. Rooker returned from the Navy last February and did not have much time to work with his team. However, the Senators are already showing the fine influence of the sagacious Rooker who has put them thru their paces sparing no effort to turn out a well-coached group. The 24-game schedule is loaded with dynamite from start to finish but given a fair percentage of the breaks, few injuries, and valuable experience from his untried hands the Senators should do well enough to deserve the plaudits of the crowd.

1946-1947

DAVIS AND ELKINS BASKETBALL SCHEDULE

Date	*Opponents*	*Place*
December 16	Waynesburg College	Waynesburg, Pa.
December 20	*Georgetown University	Washington, D. C.
December 21	Quantico Marines	Quantico, Va.
January 4	Beckley College	Beckley, W. Va.
January 7	Glenville State College	Glenville, W. Va.
January 10	West Virginia Tech College	Montgomery, W. Va.
January 13	West Virginia Wesleyan College	Elkins, W. Va.
January 15	Potomac State College	Elkins, W. Va.
January 18	*Moorehead College	Louisville, Ky.
January 23	Alderson-Broaddus College	Phillipi, W. Va.
February 3	Fairmont State College	Elkins, W. Va.
February 4	Shepherd State College	Elkins, W. Va.
February 6	Glenville State College	Elkins, W. Va.
February 8	Bethany College	Bethany, W. Va.
February 10	West Liberty State College	West Liberty, W. Va.
February 12	Beckley College	Elkins, W. Va.
February 13	Bethany College	Elkins, W. Va.
February 17	Fairmont State College	Fairmont, W. Va.
February 19	Alderson-Broaddus College	Elkins, W. Va.
February 20	West Liberty State College	Elkins, W. Va.
February 22	West Virginia Wesleyan College	Buckhannon, W. Va.
February 26	West Virginia Tech College	Elkins, W. Va.
February 28	Potomac State College	Keyser, W. Va.
March 1	Shepherd State College	Shepherdstown, W. Va.

(*) Denotes games to be played as part of double-headers.

MISS
VIRGINIA
46
MISS DAVIS ELKINS

Student Directory

ABBOTT, EDWARD ALBERT — *Freshman*
711 Upshur Street, N. W.
Washington 11, D. C.

ADAMS, HOMER BYRON — *Sophomore*
1117 South Kerens Avenue
Elkins, West Virginia

ALBAUGH, RONALD CLYDE — *Freshman*
314 Duff Street
Clarksburg, West Virginia

ALKIRE, ROSETTA MAE — *Special Student*
Junior, West Virginia

ALLAN, HELEN CAMERON — *Sophomore*
34 Manchester Road
Tuckahoe 7, New York

ANSOVITCH, WALTER — *Freshman*
22 High Street
New Haven, Connecticut

ARBOGAST, ROSA LEE — *Sophomore*
Cherry Grove, West Virginia

ARMENTROUT, HARLAN WORTH — *Freshman*
224 Diamond Street
Elkins, West Virginia

ARMENTROUT, HAROLD DWITE — *Sophomore*
Mouth of Seneca, West Virginia

ARMENTROUT, NANCY ELLEN — *Senior*
39 Cherry Street
Elkins, West Virginia

ARMENTROUT, TERRY EUGENE — *Freshman*
1306 Henry Avenue
Elkins, West Virginia

ARTHUR, HUGH THOMAS — *Senior*
Watring Bldg., Elkins, W. Va.

ASTORINO, MARY ROSE — *Freshman*
517 E. Main Street
Carnegie, Pennsylvania

ATKINSON, GERALD — *Sophomore*
818 Gorman Avenue
Elkins, West Virginia

AUDAS, LANO ROSE — *Freshman*
314 Main Street
Elkins, West Virginia

AULDRIDGE, RUTH — *Special Student*
Buckeye, West Virginia

AUVIL, CARL S. — *Senior*
Onego, West Virginia

BABAYAN, IRIS CORA — *Sophomore*
135 Terrace View Avenue
New York, New York

BABCOCK, RICHARD — *Sophomore*
1416 S. Davis Avenue
Elkins, West Virginia

BAER, MARC BENJAMIN — *Sophomore*
3706 Avenue M
Brooklyn, New York

BAER, MARY R. — *Special Student*
222 Davis Avenue
Elkins, West Virginia

BAKER, GEORGE WILLIAM — *Sophomore*
Dailey, West Virginia

BAKER, HOWARD DEVORE — *Freshman*
Montrose, West Virginia

BAKER, LYNDALL ORION, JR. — *Freshman*
Dailey, West Virginia

BAKER, WINDEL MAURICE — *Sophomore*
Haysi, Virginia

BALASH, FRED LOUIS — *Freshman*
1109 Fort Henry Avenue
Wheeling, West Virginia

BARRY, EDWIN CHARLES, JR. — *Freshman*
42 Valley View Avenue
Summit, New Jersey

BAZZLE, ERNEST — *Freshman*
317 Main Street
Elkins, West Virginia

BEARD, CARL GEORGE II — *Freshman*
Mill Point, West Virginia

BEATTY, RUBY MARYLOU — *Freshman*
318 Stony Creek
Boswell, Pennsylvania

BEER, REX WILLIAM — *Sophomore*
16 Buffalo Street
Elkins, West Virginia

BELL, RAY JUNIOR — *Special Student*
595 Harrison Avenue
Elkins, West Virginia

BENDER, JESSIE L. — *Sophomore*
120 Guy Street
Elkins, West Virginia

BENNETT, CHARLES A. — *Sophomore*
924 Davis Avenue
Elkins, West Virginia

BENNETT, MARTIN V. — *Sophomore*
Harman, West Virginia

BENTON, WILLIAM McCONNELL — *Freshman*
Middleburg, Virginia

BERGDOLL, WILLIAM SCOTT — *Sophomore*
Davis Avenue
Elkins, West Virginia

BERMAN, FRANCES LANG — *Sophomore*
2223 E. 19th Street
Brooklyn, New York

BERTOLINI, LEO JOSEPH — *Freshman*
Norton, West Virginia

BIHL, EDWIN ARTHUR — *Freshman*
610 E. 83rd P
Chicago, Illinois

BIOLETTI, JOHN — *Freshman*
207 Madison Place
Atlantic City, New Jersey

BIRD, BARBARA LYNN — *Freshman*
330 Randolph Avenue
Elkins, West Virginia

BISER, FERN HOPE — *Senior*
Crystal Springs
Elkins, West Virginia

BISHOFF, LENA MARIE — *Sophomore*
Manheim, West Virginia

BLAIN, CARY WALLER — *Freshman*
Box 106
Circleville, West Virginia

BODKIN, WOODROW W. — *Sophomore*
213 First Street
Elkins, West Virginia

BOGGS, CAMCY FAY — *Freshman*
R F D No. 1
Falls Church, Virginia

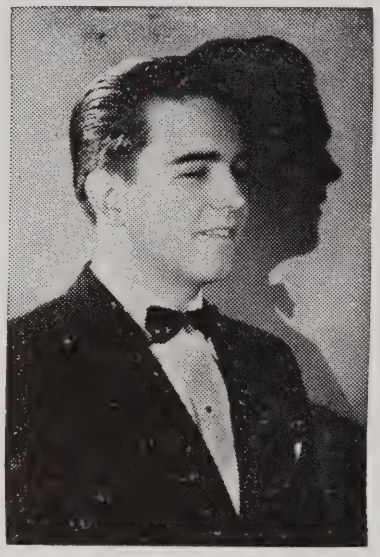

CLINTON
Famous Magician

THE SAME HIGH CLASS ACT THAT PLAYED IN THE LEADING HOTELS and BALLROOMS IN THIS COUNTRY and CANADA

A program, available at a minute's notice, for any occasion and suitable for the most discriminating audience

EXCLUSIVE REPRESENTATIVE IN WEST VIRGINIA

JAMES ARBOGAST
17 LOCUST AVENUE
Telephone 1280

MEMORIAL GENERAL HOSPITAL

A NEW INSTITUTION COMPLETELY MODERN, DEDICATED TO HUMANITY

Complete Shockproof X-Ray Equipment for Diagnosis and Treatment Under Direction of a Specialist

—RADIUM—

Complete Clinical Laboratories Under Direction of a Specialist

Complete Physio-Therapy Department

ALL GRADUATE NURSING SERVICE

All Professional Care Under the Guidance of the Golden Clinic

BOHON, FRANK HAROLD *Senior*
1610 Lavalette Avenue
Elkins, West Virginia

BOND, WILLIAM McKINNEY *Freshman*
21 Barstow Road
Nassau, New York

BOOTH, ANDREW GORDON *Freshman*
11147 Emerald Avenue
Chicago, Illinois

BOOTH, HENRY DALE *Freshman*
Belington, West Virginia

BOOTH, RALPH RAY *Freshman*
Pickens, West Virginia

BORGWALD, LUCILLE JEANETTE *Freshman*
Bldg. 923, Apt. 2
Bainbridge, Maryland

BOSERMAN, ROBERT WILLIAM *Freshman*
Harding, West Virginia

BOUGHTON, RICHARD WALLACE *Freshman*
104-15—205th Street
Hollis, New York

BOWEN, DORAN EUGENE *Freshman*
Kincheloe, West Virginia

BOXELL, HOWARD EUGENE, JR. *Sophomore*
5085 Randolph Avenue
Elkins, West Virginia

BRADLEY, LENA MAE *Junior*
Peytona, West Virginia

BRADY, GRANVILLE MARION *Sophomore*
312 Third Street
Elkins, West Virginia

BROCK, ANDREW WINTERS *Freshman*
Valley Bend, West Virginia

BROSCHART, MARY FRANCES *Junior*
Lantz, West Virginia

BROWN, BRUCE GEORGE *Freshman*
7214 S. Ellis Avenue
Chicago, Illinois

BROWN, DAVID DARE *Special Student*
410 Kerens Avenue
Elkins, West Virginia

BROWN, LYLE GORDON *Freshman*
Junior, West Virginia

BRYANT, MARY ELIZABETH *Senior*
Beverly Pike
Elkins, West Virginia

BUCHS, EDGAR JOHN *Sophomore*
66 Post Avenue
New York, N. Y.

BUCKLEY, JOAN *Freshman*
59 Rodney Street
Glen Rock, New Jersey

BUNNER, HUBERT E. *Freshman*
Elkins, West Virginia

BUNNER, JOHN HOWARD *Freshman*
Belington, West Virginia

BURKE, ELWYN REED *Senior*
609 North Avenue
Elkins, West Virginia

BURKE, JOE BERNARD *Special Student*
21 Seventh Street
Elkins, West Virginia

BURKE, ROBERT PAUL *Freshman*
6 Central Street
Elkins, West Virginia

BURKY, HILDA LENA *Senior*
Pickens, West Virginia

BUSCH, GAIL WILLIAM, JR. *Freshman*
Moorefield, West Virginia

CADE, NEIL LEWIS *Freshman*
Elkins, West Virginia

CAGLE, JAMES BARRON *Freshman*
Canton, Georgia

CALAIN, ERVIN B. *Senior*
Box 614
Elkins, West Virginia

CALLISON, BETTY ROBIN *Sophomore*
Renick, West Virginia

CAMPBELL, BRUCE LEE *Sophomore*
65—15th Street
Elkins, West Virginia

CARDONA, WILLIAM ALFRED *Freshman*
111-2039 Avenue
Corona, New York

CARPENTER, GEORGE WILLIAM *Sophomore*
201 Buffalo Street
Elkins, West Virginia

CARRIS, WILLIAM BENTLEY *Freshman*
Park View
Holden, West Virginia

CHAMBERS, LUCYLLE M. *Junior*
206 Wilson Street
Elkins, West Virginia

CHASE, RICHARD ALAN *Freshman*
139 Filbert Street
Hamden, Connecticut

CHENOWETH, BERNARD DICE *Freshman*
Elkins, West Virginia

CHERNECKY, WILLIAM *Freshman*
1 Oak Street
Ansonia, Connecticut

CLARK, FREDERICK ROBINSON *Sophomore*
Washington Avenue
Elkins, West Virginia

CLARK, HUNTER JAMES, JR. *Freshman*
316 Randolph Avenue
Elkins, West Virginia

CLARK, MARTHA ANN *Junior*
505 N. West Street
Alexandria, Virginia

CLARK, MELVIN ANDERSON *Freshman*
Washington Avenue
Elkins, West Virginia

CLARK, RICHARD DWIGHT *Freshman*
Fairfax, Virginia

CLARK, RONALD EUGENE *Sophomore*
Box 1054
Elkins, West Virginia

CLENDENEN, CHARLOTTE CARDER
Marlinton, West Virginia *Freshman*

CLOSE, DENVER HARRY *Freshman*
St. George, West Virginia

COBERLY, DOROTHY GLENN *Junior*
111 Buffalo Street
Elkins, West Virginia

COBERLY, HERBERT McKINLEY *Freshman*
109 Davis Street
Elkins, West Virginia

COCHRAN, ALWILDA ELLEN *Junior*
200 Randolph Avenue
Elkins, West Virginia

CODY, RAYMOND CHARLES, JR. *Freshman*
723 Valley View
Wheeling, West Virginia

COFFIN, DONALD FREEMAN *Sophomore*
626 Third Street
Brooklyn, New York

For Better Drug Store
and
Fountain Service

ALWAYS!

NEALE'S DRUG STORE

GIFTS MAGAZINES

Everything for the Office

COLEBANK'S OFFICE SUPPLY CO.

Phone 99 Davis Avenue
Elkins, West Virginia

For

EXCLUSIVE WOMEN'S WEAR

—See—

BAER'S

222 Davis Avenue Elkins, W. Va.

Compliments of

HAGAN'S

EARLE'S MARKET

DRESSED MEATS
AND GROCERIES

Corner 3rd Street and Henry Avenue

Telephone 477

TRICKETT'S THIRD STREET MARKET

Elkins, W. Va.

A COMPLETE FOOD MARKET

F. S. JOHNSTON DRUG CO.

17 Third Street

and

FAMILY DRUG STORE

115 Third Street

THE RETAIL DRUG STORES

Compliments of

BRYANT MOTORS

OLDSMOBILE
CADILLAC

COHEN, MARILYN — *Sophomore*
84 Old Pond Road
Great Neck, New York

COLLETT, HAROLD V. — *Sophomore*
1640 S. Davis Avenue
Elkins, West Virginia

COLLETT, HOWARD FULTZ — *Sophomore*
102 Ward Avenue
Elkins, West Virginia

COLLETTE, HENRY STEELE — *Sophomore*
144 Delaware Avenue
Elkins, West Virginia

CONNOR, DANIEL KIMMEL — *Freshman*
26-14—211 Street
New York, N. Y.

CONWAY, LEWIS HAROLD — *Freshman*
77 High Street
Elkins, West Virginia

COOPER, GERALD — *Freshman*
Junior, West Virginia

CORE, IDAM KAY — *Freshman*
Glen Jean, West Virginia

CORLEY, ANNA MARGARET — *Freshman*
Belington, West Virginia

CORLEY, PAUL DENZIL — *Freshman*
Junior, West Virginia

COURTEN, ROBERT PHILIP — *Freshman*
160-23—84 Drive
Jamaica, New York

COX, TROY JAMES — *Freshman*
Camden-on-Gauley, West Virginia

CRAIG, ROBERT SMITH — *Sophomore*
Reedy, West Virginia

CRAWFORD, BERTON — *Freshman*
240 Diamond Street
Elkins, West Virginia

CRICKARD, CHARLES JACK — *Freshman*
Route 1, Elkins, West Virginia

CRICKARD, JACKLYN HELEN — *Freshman*
Route 1, Elkins, West Virginia

CRICKARD, RICHARD LEO — *Freshman*
Valley Head, West Virginia

CROES, LOUIS, JR. — *Freshman*
316 Floral Lane
Rochelle Park, New Jersey

CROSIER, J. GAYNELLE — *Junior*
Gap Mills, West Virginia

CROSS, BEN — *Freshman*
639 Capitol Street
Elkins, West Virginia

CROUCH, JOSEPH CARLTON — *Freshman*
Route 2, Elkins, West Virginia

CRUZ, JOSEPH MARIA, JR. — *Freshman*
Elkins, West Virginia

CURRENCE, ROBERT L. — *Freshman*
216 Randolph Avenue
Elkins, West Virginia

DAETWYLER, BERNARD ALVIN — *Freshman*
Marlinton, West Virginia

DAETWYLER, NORMA PAULINE — *Junior*
Helvetia, West Virginia

DALY, DANIEL DAVID — *Freshman*
93 Concord Street
Waterbury, Connecticut

DANIELS, PHYLLIS — *Freshman*
582 Craig Avenue
Staten Island, N. Y.

DAVIS, SARA JANE — *Freshman*
Monterville, West Virginia

DAVISON, FRANK ALAN — *Sophomore*
41 Fifth Avenue
New York, N. Y.

DAY, EVELYN JEANNE — *Special Student*
43 Cherry Street
Elkins, West Virginia

DEAN, FOREST DENEAL — *Senior*
Junior, West Virginia

DEBAETS, MICHEL PIERRE — *Freshman*
16-20 Plesinger Place
Paterson, New Jersey

DEEL, EVELYN RUBY — *Freshman*
Dorothy, West Virginia

DEGLER, MARSHALL RICHARD — *Freshman*
Route 1, Elkins, West Virginia

DeGORMO, LILLIAN WANEDA — *Freshman*
Pickens, West Virginia

DeJUNIS, RUTH ROSE — *Freshman*
364 Rutgers Avenue
Hillside, New Jersey

DELANEY, EARL JUNIOR — *Freshman*
Parsons, West Virginia

DeMARTINI, WILLIAM VICTOR — *Sophomore*
149 Sunset Heights
Northvale, New Jersey

DEVER, WILLIAM SPENCER — *Freshman*
Belington, West Virginia

DICK, GEORGE MALCOLM — *Freshman*
70 W. Hampshire Street
Piedmont, West Virginia

DiGIOVANNI, LOUIS PAUL — *Freshman*
218 Schenectady Avenue
Brooklyn, New York

DOLFIE, DONALD JOHN — *Freshman*
211 Henry Avenue
Elkins, West Virginia

DOLLY, WILLIS LYNN — *Freshman*
Greenbank, West Virginia

DOMENICK, LEWIS ALBERT, JR. — *Freshman*
98 W. Hampshire Street
Piedmont, West Virginia

DONALDSON, CHARLES H. — *Freshman*
113 Elm Street
Elkins, West Virginia

DONALDSON, DOUGLAS A. — *Freshman*
113 Elm Street
Elkins, West Virginia

DORNBLAZER, GEORGE HENRY, JR. — *Freshman*
Heartwood
Elkins, West Virginia

DOWD, THOMAS JOHN — *Sophomore*
Route 1, Ringtown, Pennsylvania

DUKE, CHARLES IRVING — *Freshman*
138-48—247 Street
Rosedale, New York

DUNCAN, ROBERT — *Freshman*
284 Voorhis Avenue
River Edge, New Jersey

DURRETT, HAROLD LEE — *Freshman*
Belington, West Virginia

DYE, RICHARD WOLFE — *Freshman*
321 Center Street
Elkins, West Virginia

EARLE, RICHARD D. — *Sophomore*
210 Henry Avenue
Elkins, West Virginia

EASTON, LEAH BEATRICE — *Junior*
Clematis Cottage
Sandy Spring, Maryland

CITIZENS NATIONAL BANK

ELKINS, WEST VIRGINIA

Capital $100,000 Resources $5,500,000.00

MEMBER FEDERAL RESERVE SYSTEM AND FEDERAL DEPOSIT INSURANCE CORPORATION

THE TYGARTS VALLEY NATIONAL BANK OF ELKINS

The Bank of Service

MEMBER FEDERAL DEPOSIT INSURANCE CORPORATION

General Banking and Trust Business

DAVIS TRUST COMPANY

ELKINS, WEST VIRGINIA

MEMBER FEDERAL DEPOSIT INSURANCE CORPORATION

EDWARDS, MARGERY BLANCHE *Sophomore*
41 Hen Hawk Road
Great Neck, New York

ELWARD, JOSEPH FRANCIS *Freshman*
4441 Hawthorne Street
Washington, D. C.

ENEVOLDSEN, DOLLIE BERNADETTE
Gilbert, West Virginia *Sophomore*

ENGLE, CHARLES *Freshman*
106 Tomlinson Avenue
Moundsville, West Virginia

ENGLER, HENRY JAMES *Freshman*
1012 Cherry Street
Wheeling, West Virginia

ESPOSITO, CAMILLE HELENA *Sophomore*
N. Randolph Avenue
Elkins, West Virginia

EVANS, JANE W. *Freshman*
112-28—68 Drive
Forest Hills, New York

EVANS, KEITH EDWIN *Freshman*
Parsons, West Virginia

EVICK, ANCILE WARD *Freshman*
Parsons, West Virginia

FANSLER, DEWILTON DALE *Sophomore*
Elkins, West Virginia

FAUDREE, WILLIAM PIERCE *Freshman*
Sweet Springs, West Virginia

FEASTER, DONALD VERNON *Freshman*
134 Buffalo Street
Elkins, West Virginia

FERNANDEZ, JOSEPH PATRIC *Freshman*
305 W. Third Avenue
Langeloth, Pennsylvania

FIGUEROA, HUGO O. VILLALON *Freshman*
Cartago Street
Funialba, Costa Rica

FINN, EDWIN DeFOREST *Freshman*
329 Mountain Way
Rutherford, New Jersey

FISH, NANCY JOAN *Freshman*
210 Sedgwick Street
Syracuse, New York

FITZGIBBON, DONALD SAYRE *Sophomore*
420 Marlboro Road
Yonkers, New York

FITZPATRICK, JOSEPH ANDREW *Freshman*
56 Midwood Street
Brooklyn, New York

FOLLANSBEE, WALTON ALBERT *Special Student*
McQuain Road
Elkins, West Virginia

FOOTE, EDWARD HIBBARD *Freshman*
30 Espy Road
Caldwell, New Jersey

FOOTE, RICHARD WETHERSFIELD *Freshman*
30 Espy Road
Caldwell, New Jersey

FORE, OLETA RUTH *Freshman*
Reedy, West Virginia

FOWLER, BENJAMIN KNIERLY *Freshman*
Beverly, West Virginia

FRAME, MARY LEE *Sophomore*
Dailey, West Virginia

FREDLOCK, STANLEY RICHARD *Freshman*
1021 S. Kerens Avenue
Elkins, West Virginia

FREEMAN, LEONARD L. *Sophomore*
Durbin, West Virginia

FRENCH, JOHN DAVID *Junior*
712 Lyndale Avenue
Bluefield, West Virginia

FREW, ARTHUR JOHN *Freshman*
257 First Street
Palisades Park, New Jersey

FRIEL, PATRICIA *Freshman*
299 River Drive
Logan, West Virginia

FRIEND, WARREN ARTHUR *Freshman*
806 E. 35th Street
Brooklyn, New York

FUNK, JOHN NICHOLAS, JR. *Freshman*
1913 Fowler Avenue
New York, N. Y.

GAINER, GLENN WALTER *Senior*
Hampton Street
Elkins, West Virginia

GAINER, JAMES LEE *Freshman*
Hampton Street
Elkins, West Virginia

GAINER, THERESA JEAN *Sophomore*
Hampton Street
Elkins, West Virginia

GARDNER, HAROLD WILSON *Freshman*
311 Main Street
Elkins, West Virginia

GERHARDT, WAYNE ARTHUR *Freshman*
45 Haddale Avenue
Wheeling, West Virginia

GIBSON, CHARMALEA *Sophomore*
Marlinton, West Virginia

GIBSON, LORNA JEANNE *Freshman*
Livingston Avenue
Elkins, West Virginia

GIBSON, MARJORIE ALLENE *Freshman*
814 Franklin Street
McKeesport, Pennsylvania

GIBSON, STANLEY G. *Sophomore*
Marlinton, West Virginia

GLASS, WILLIAM A. *Freshman*
59 Huntington Street
New Brunswick, New Jersey

GOLDBERG, MILDRED ELIZABETH *Special Student*
518 Davis Street
Elkins, West Virginia

GOODE, EVELYN JUSTINE *Freshman*
Bergoo, West Virginia

GOODE, IRENE CAROL *Senior*
Bergoo, West Virginia

GOODE, RUDYARD BYRON *Senior*
Bergoo, West Virginia

GRAHAME, ALLAN RICHARD *Freshman*
55 Rockridge Road
Mt. Vernon, New York

GREEN, HARRY JAMES *Freshman*
901 Romine Avenue
McKeesport, Pennsylvania

GRINDLE, PAUL ROBERT *Freshman*
12 Dent Street
Elkins, West Virginia

GROCKI, JOHN PETER *Junior*
Route 2, Farmington, Connecticut

GRUBE, LESTER GEORGE *Freshman*
11 Bartell Place
Clark, New Jersey

THE CITY RESTAURANT
AND HOTEL

•

"RED" BROWN, Owner

Compliments of

JONES AND WHETSELL

. . . JEWELERS . . .

Davis Avenue Elkins, W. Va.

YEAR AFTER YEAR
DAY AFTER DAY

We're happy to serve you youthful men of today knowing you'll be the leading men of tomorrow

COFFMAN'S

THE MAN'S STORE IN ELKINS

Davis Avenue

Compliments of

GIBSON HARDWARE CO.

SPORTSMEN'S
HEADQUARTERS

B. WEES & SON

Established 1875

HAVE - A - LOOK

Compliments of

PARDEE - CURTIN
LUMBER CO.

Bergoo West Virginia

BARROW AND FINK, Inc.

215 Third Street

Telephone 202

SANITONE DRY CLEANERS

Elkins, West Virginia

Compliments of

THE
ELKINS UPHOLSTERING &
WALL PAPER SHOP

"BEST IN TOWN"

Tony Marquett 1097

GUMPEL, BARBARA — *Freshman*
400 East 58th Street
New York, N. Y.

GUM, FILCER CURTIS — *Freshman*
Route 2, Elkins, West Virginia

GURD, BRUCE EUGENE — *Junior*
111 Washington Street
Grafton, West Virginia

GUTTZEIT, ALICE BETHEL — *Freshman*
9 Glenwood Court
Oceanside, New York

GUYE, GRADY FERGUSON — *Freshman*
715 Harrison Avenue
Elkins, West Virginia

HACHIGIAN, JACK — *Freshman*
336 Market Street
Paterson, New Jersey

HADFIELD, LOIS ANN — *Sophomore*
915 Sixth Avenue
New Brighton, Pennsylvania

HAHON, NICHOLAS — *Junior*
756 Cleveland Street
Brooklyn, New York

HALSTEAD, BILL — *Freshman*
Webster Springs, West Virginia

HAMILTON, BARBARA JEAN — *Freshman*
35 Timberlane
Manhasset, New York

HAMMER, EUGENE THOMAS — *Freshman*
306 First Street
Elkins, West Virginia

HAMMER, RITA ADELINE — *Junior*
306 First Street
Elkins, West Virginia

HAMNER, PATRICIA JOLENE — *Special Student*
Valley Bend, West Virginia

HANSON, LOUISE MARIE — *Junior*
R.F.D. 2, Box 184
Charleston, West Virginia

HANSSEN, DONALD REGINALD — *Freshman*
532 Senator Street
Brooklyn, New York

HARBERT, FORREST ERNEST — *Freshman*
220 Davis Avenue
Elkins, West Virginia

HARMAN, ELMA KATHLEEN — *Freshman*
Harman, West Virginia

HARMAN, FRED DOVE, II — *Junior*
121 High Street
Elkins, West Virginia

HARMAN, JANET ROSALEE — *Freshman*
Harman, West Virginia

HARMAN, JOHN CARROLL — *Freshman*
121 High Street
Elkins, West Virginia

HARMAN, JOSIE THARN — *Freshman*
Harman, West Virginia

HARMAN, TWILA VIVIAN — *Special Student*
Harman, West Virginia

HARMON, SALLY CATHERINE — *Freshman*
45-07 39th Pl.
Long Island City, New York

HARPER, BETTY ANN — *Senior*
Beckley, West Virginia

HARRISON, RICHARD BIXBY — *Sophomore*
107 Orient Way
Rutherford, New Jersey

HARSHBARGER, CLARENCE ROBERT — *Freshman*
100 Randolph Avenue
Elkins, West Virginia

HARTMAN, MARY VIRGINIA — *Freshman*
Cherry Grove, West Virginia

HATCH, WILLIAM PAGE — *Freshman*
44 Locust Street
Elkins, West Virginia

HAUGHT, THOMAS RALPH — *Freshman*
532 Wine Street
Richmond, California

HEBACH, LAWRENCE MILTON — *Freshman*
225 Roberts Avenue
Yonkers, New York

HECK, DOROTHY ALICE — *Freshman*
5 Hillcrest Avenue
Clifton, New Jersey

HEDRICK, FRANK ALBERT — *Freshman*
Route 1, Elkins, West Virginia

HEIMAN, HENRY II — *Sophomore*
101 Central Park West
New York, N. Y.

HELLEMS, MARY REBECCA — *Sophomore*
Gap Mills, West Virginia

HENDERSON, JUANITA MADALENE — *Freshman*
9 Central Avenue
Parkersburg, West Virginia

HENSIL, HENRY HARMON — *Freshman*
600 Harrison Avenue
Elkins, West Virginia

HETZEL, JAY MARS — *Freshman*
2240 Jefferson Street
Bluefield, West Virginia

HEYLER, JOHN MARTY — *Freshman*
528 Sagamore Avenue
Teaneck, New Jersey

HIBBS, CARLYLE ELWOOD — *Freshman*
3320 West Street
Hollidays Cove, West Virginia

HICKMAN, EDWARD FRANKLIN — *Freshman*
3 Pleasant Avenue
Elkins, West Virginia

HICKMAN, JOHN LOMAN — *Freshman*
1702 Lawrence Street
Parkersburg, West Virginia

HICKMAN, PEGGY JOAN — *Sophomore*
107 Elm Street
Elkins, West Virginia

HILL, JAMES LEWIS — *Freshman*
Box 143, Hice Street
Belington, West Virginia

HILLYARD, BILL MARTIN — *Freshman*
Box 466
Elkins, West Virginia

HINCHMAN, BETTY LOU — *Junior*
932 Davis Avenue
Elkins, West Virginia

HINCHMAN, JOAN — *Freshman*
932 Davis Avenue
Elkins, West Virginia

HINCHMAN, RONALD JOSEPH — *Freshman*
Ratzer Road, R.F.D. 4
Paterson, New Jersey

HINKLE, CARL — *Sophomore*
Riverton, West Virginia

HIRSCH, JULIUS ALFRED — *Freshman*
149 Wallace Street
Freeport, New York

Compliments of

MAYFLOWER CAFE

TOOMPAS BROTHERS

Corner Davis Avenue and Third Street

"Say It With Flowers"

From

THE FLOWER SHOPPE

Randolph Avenue

Telephone 111 and 69

It Pays to Trade With

GOLDBERG'S DEPARTMENT STORE

Elkins, West Virginia

Since 1912

A Good Store In A Good Town

Compliments of

SYLVIA TAVERN

DUNCAN - HINES
RECOMMENDED INN

Compliments of

WELCH'S SERVICE CENTER

Randolph Avenue

Elkins, West Virginia

HUFFMAN'S SERVICE STATION

Davis Street and Randolph Avenue

Elkins, West Virginia

THAT GOOD GULF GASOLINE

Compliments of

BRENNAN MOTOR SALES

25 Randolph Avenue

Elkins, West Virginia

Phone 1395JX

YOUR HUDSON DEALER

Compliments of

THE BRUNSWICK POOL PARLOR

•

MEET YOUR FRIENDS HERE

HOCHREICH, HERBERT J. *Sophomore*
130-58 229th Street
Laurelton, L. I., N. Y.

HODGES, IVAN ORAN *Freshman*
R.F.D. 1, Elkins, West Virginia

HOFFMAN, CHARLES LOREN *Freshman*
505 Watkin Street
Grafton, West Virginia

HOFFMAN, EUGENE RICHARD *Senior*
126 Hartland
Clarksburg, West Virginia

HOFFMAN, JAMES DANIEL *Freshman*
32 Chestnut Street
Elkins, West Virginia

HOFFMAN, NORMAN DONALD *Freshman*
733 N. Shippen
Lancaster, Pennsylvania

HOGSHEAD, FRANCES ANN *Junior*
Main Street
Hancock, Maryland

HOLSTEIN, WILLIAM JENNINGS *Freshman*
221½ Goshorn Street
Charleston, West Virginia

HOLTON, HARRY LEON *Sophomore*
Clothier, West Virginia

HUEY, JAMES HAROLD *Freshman*
Canton, Georgia

HUTCHINSON, ROBERT RAY *Freshman*
Nellis, West Virginia

HUYCK, ROBERT WILLIAM *Freshman*
6808 Baycliff Terrace
Brooklyn, New York

HYMES, EARL WYLLYS *Freshman*
547 Central Avenue
Cumberland, Maryland

IKIRT, FRANK ARTHUR *Sophomore*
Mill Creek, West Virginia

INGRAM, GEORGE WILLIAM *Junior*
775 Florence
Springdale, Ohio

INGRAM, HERBERT LINCOLN *Freshman*
Park Road
Chappaque, New York

INTEMAN, Edgar Herbert *Freshman*
195-06 Woodhall Avenue
New York, N. Y.

IRWIN, ROBERT STARK *Freshman*
36 Baxter Street
Elkins, West Virginia

ISCH, NELLIE LYDIA *Junior*
Pickens, West Virginia

ISNER, RUSSELL DAVID, JR. *Senior*
Park Street
Elkins, West Virginia

JACK, ALVIN ROBINSON *Freshman*
313 Second Street
Elkins, West Virginia

JACKSON, HENRY FRANCIS *Freshman*
11 Murphy Street
Piedmont, West Virginia

JACKSON, KATHLEEN SELMA *Freshman*
Clarington, Ohio

JACOBSON, YORKE *Freshman*
155 Riverside Drive
New York, N. Y.

JAMES, JANET CONSTANCE *Freshman*
115 Second Street
Elkins, West Virginia

JARVIS, ROBERT ELDEN *Sophomore*
207 John Street
Elkins, West Virginia

JENKINS, JOHN EDGAR *Freshman*
McDowell, Virginia

JENNINGS, JEAN CLARA *Freshman*
17 Anna Place
Baldwin, New York

JOHNSON, CARL RAY *Freshman*
Montrose, West Virginia

JOHNSON, Donald Nassau *Freshman*
38 Framdes Avenue
Pleasantville, New Jersey

JOHNSON, HERMAN GORDON III *Freshman*
266 Jefferson Avenue
Moundsville, West Virginia

JOHNSON, MARY ELIZABETH *Freshman*
Route 2, Montrose, West Virginia

JONES, EDWIN PAUL *Sophomore*
209 Elm Street
Elkins, West Virginia

JORDAN, DALE E. *Sophomore*
24 Chestnut Street
Elkins, West Virginia

JORDAN, HAZEL ARBUTIS *Freshman*
Bayard, West Virginia

KAMPF, SAUL BERNARD *Senior*
215 Elm Street
Elkins, West Virginia

KANE, JAMES THOMAS *Freshman*
739 Rogers Avenue
Brooklyn, New York

KANE, MARY HUNTER *Freshman*
Arbovale, West Virginia

KARG, ERIC RUDOLPH, JR. *Freshman*
Callicoon, New York

KATA, EDWARD JOSEPH *Freshman*
14-20 River Road
Fairlawn, New Jersey

KEESLER, DORIS ELIZABETH *Freshman*
286 Midvale Road
Ridgewood, New Jersey

KEILY, PAUL TIMOTHY *Freshman*
11 Central Street
Elkins, West Virginia

KELLY, DONALD HENRY *Freshman*
423 Westgate Road
Kenmore 17, New York

KELLY, GERALD SCOTT *Freshman*
22 Central Street
Elkins, West Virginia

KELLY, JOHN JOSEPH *Freshman*
1230 Oklahoma Avenue
Pittsburgh, Pennsylvania

KENDALL, RALPH LEE *Sophomore*
120 First Street
Elkins, West Virginia

KERENS, EMMETT HARPER *Sophomore*
R.F.D. 1, Montrose, West Virginia

KERNS, CHARLES LESTER *Freshman*
Valley Bend, West Virginia

KESSLER, EDWARD LEAVEY *Freshman*
Box 517
Oak Hill, West Virginia

KESTER, C. DOYLE *Junior*
1308 Thelma Street
Charleston, West Virginia

Compliments of

JOHN B. WILT
AND CO.

CLOTHIERS

and

FURNISHERS

Wilt's Corner Elkins, W. Va.

Compliments of

MILLER
MOTORS
INC.

Compliments of

VALLEY SUPPLY COMPANY
Elkins, West Virginia

WHOLESALE HARDWARE
MILL and MINE SUPPLIES

KELLY FOUNDRY AND
MACHINE COMPANY

Manufacturers of

ALLOY CAST IRON BAR STOCK
WITH SUPERFINE GRAIN

Compliments of

WATRING'S
GARAGE

KETTERMAN, GEORGIA CATHERINE — *Freshman*
901½ Glenwood Street
Cumberland, Maryland

KETTERMAN, RANDALL GRIFFIN — *Freshman*
170 High Street
Elkins, West Virginia

KILGUS, DAVID GEORGE — *Freshman*
Montcoal, West Virginia

KISH, LOUIS A. — *Sophomore*
138 Delaware Avenue
Elkins, West Virginia

KITTLE, ELIZABETH GUYE — *Senior*
Franklin Road
Valley Bend, West Virginia

KITTLE, HAYWARD WILLARD — *Senior*
1522 Taylor Avenue
Elkins, West Virginia

KITTLE, WILLIAM J. — *Sophomore*
1622 S. Davis Avenue
Elkins, West Virginia

KLEINBERG, HARTLEY — *Freshman*
788 Nostrand Avenue
Brooklyn, New York

KNAGGS, HOWARD ROBERT — *Sophomore*
1116 Harrison Avenue
Elkins, West Virginia

KNAPP, EILEEN CECILIA — *Sophomore*
1754 Spring Street
Orange, New Jersey

KORNBLUTH, LAWRENCE — *Freshman*
130-66 229th Street
Laurelton, New York

KOSAK, STEPHEN — *Freshman*
10 Eighth Street
Rochelle Park, New Jersey

KRAMER, ALICE MARGARET — *Freshman*
212 John Street
Elkins, West Virginia

KRAMER, ANNA MAE — *Junior*
320 Kerens Avenue
Elkins, West Virginia

KRAMER, CHARLES ARTHUR — *Freshman*
Millpoint, West Virginia

KRUGER, ALBERT — *Freshman*
1531—41st Street
Brooklyn, New York

KYLE, GEORGE CAMERON, JR. — *Sophomore*
114 Robert E. Lee Avenue
Elkins, West Virginia

LAING, MARY LOU — *Sophomore*
101 Stanhope Ct.
Beckley, West Virginia

LAMBERT, CAROLYN JANE — *Freshman*
Parsons, West Virginia

LAMBERT, IRIS JEAN — *Junior*
126 Diamond Street
Elkins, West Virginia

LAMBERT, NORMAN WENDELL — *Senior*
57 Pleasant Avenue
Elkins, West Virginia

LANG, BRETSEL MILLARD — *Sophomore*
408 Central Street
Elkins, West Virginia

LANG, GUY NEISON — *Sophomore*
110 Wilson Street
Elkins, West Virginia

LANHAM, SAMUEL EDWARD — *Junior*
314 S. Randolph Avenue
Elkins, West Virginia

LARSEN, VIVIEN W. — *Freshman*
Farmington Avenue
Farmington, Connecticut

LAWYER, WILLIAM HENRY — *Freshman*
Berkeley Springs, West Virginia

LEARY, FRANCIS HEWITT — *Freshman*
Box 142, Belington, West Virginia

LEARY, JOHN BRAXTON — *Freshman*
Belington, West Virginia

LEIGHTY, HUGH — *Freshman*
Box 812, Elkins, West Virginia

LEROY, PAUL, JR. — *Freshman*
1028 S. Henry Avenue
Elkins, West Virginia

LIEHR, ROBERT WALTER — *Freshman*
34 Silver Street
Patchocue, L. I., N. Y.

LIGGETT, MARY BELLE — *Freshman*
Huttonsville, West Virginia

LIGHT, LEAH BELLE — *Special Student*
Queens, West Virginia

LIPCHIK, MURIEL — *Freshman*
400 Quentin Road
Brooklyn, New York

LIPPS, HARRY ELMON — *Freshman*
Ronceverte, West Virginia

LITTLE, GLADYS ELIZABETH — *Freshman*
32 Larch Avenue
Dumont, New Jersey

LOCKHART, BERYL RUSSELL — *Special Student*
Dailey, West Virginia

LOGAN, JAMES WILLIAM — *Freshman*
Junior, West Virginia

LUCIA, LOUIS AUGUST — *Freshman*
1314—85th Street
Brooklyn 28, New York

LUNOE, WILLIAM EDWARD — *Freshman*
571—72nd Street
Brooklyn 9, New York

LUTZ, NEIL TOLBARD — *Senior*
112 Davis Street
Elkins, West Virginia

LUTZ, OWEN W. — *Sophomore*
112 Davis Street
Elkins, West Virginia

LUTZ, PAUL DAVID — *Sophomore*
102 Wilson Street
Elkins, West Virginia

LUTZ, ROBERT LEWIS — *Freshman*
203 Center Street
Elkins, West Virginia

LYONS, EARL KENNETH — *Senior*
Box 773, Elkins, West Virginia

LYTLE, FLORENCE LOIS — *Sophomore*
Route 1, Elkins, West Virginia

MACE, GUY EVERETT — *Freshman*
Coalton, West Virginia

MACOMBER, JAMES WARREN — *Sophomore*
1409 Taylor Avenue
Elkins, West Virginia

McBEE, JOHN WORTH — *Sophomore*
Route 2, Elkins, West Virginia

McCLUNG, THELMA GONDOLEEN — *Freshman*
219 Fourth Street
Elkins, West Virginia

McCLURE, JOSEPH ADOLPHUS — *Freshman*
415 Brown Street
Canton, Georgia

Compliments of your

MANOS AND HIPPODROME THEATRES

YOUR ENTERTAINMENT HEADQUARTERS

—BOOSTERS—

MONTGOMERY WARD CO.
CHAMPION SHOE STORE
TALBOT GLASS CO.
THE KIDDIE SHOP
THIRD STREET CAFE
MOORE'S BARBER SHOP
GRANT'S
MURPHY JEWELRY CO.
HAWLEY'S FOOD SHOPPE
ASHBY'S SERVICE STATION
STEMPLE'S GROCERY
CENTRAL MEAT MARKET

RANDOLPH ENTERPRISE

Third Street
Elkins, West Virginia

QUALITY PRINTERS

WHETSELL'S INSURANCE AGENCY

*"IF IT'S INSURANCE—
WE WRITE IT"*

Elkins, West Virginia

McCOY, HESTEL RAY — *Freshman*
Route 2, Elkins, West Virginia

McCULLOCH, GEORGE BURNETT — *Freshman*
138 Lakeside West
Haworth, New Jersey

McELWAIN, CHARLES REESE — *Freshman*
25 Main Street
Elkins, West Virginia

McGEE, JAMES ARLING — *Sophomore*
44 Vine Street
Elkins, West Virginia

McGEE, OSCAR BASIL — *Sophomore*
108 First Street
Elkins, West Virginia

McGEE, PHYLLIS ELAINE — *Freshman*
Box 44
Huttonsville, West Virginia

McLAUGHLIN, GEORGE LOHR — *Sophomore*
3 Pleasant Avenue
Elkins, West Virginia

McLEAN, WILLIAM DAVID — *Freshman*
103 Stanhope Ct.
Beckley, West Virginia

McQUAIN, ELEANOR LOUISE — *Sophomore*
Cole Avenue
Elkins, West Virginia

McQUAIN, MARY MARGARET — *Junior*
Harpertown Road
Elkins, West Virginia

MADDEN, JOSEPH JOHN — *Freshman*
121 Elm Street
Elkins, West Virginia

MADDEN, PATRICK — *Freshman*
121 Elm Street
Elkins, West Virginia

MADDEN, ROBERT CYRIL — *Freshman*
121 Elm Street
Elkins, West Virginia

MAMS, CARL FRANCIS — *Senior*
217 First Street
Elkins, West Virginia

MANN, JOHN KENNETH — *Freshman*
241 Spruce Street
Thomas, West Virginia

MANN, LACY ANDREW — *Freshman*
Thomas, West Virginia

MANNE, JOSEPHINE SUZANNE — *Freshman*
583 E. 23rd Street
Brooklyn, New York

MARINELLO, ELIZABETH ANNE — *Junior*
9410 Fort Hamilton Parkway
Brooklyn, New York

MARPLE, DORSEY A. — *Sophomore*
Valley Head, West Virginia

MARQUETTE, A. LORRAYNE — *Sophomore*
301 Davis Street
Elkins, West Virginia

MARTENEY, ROSS EDWARD — *Freshman*
Montrose, West Virginia

MARTIN, ROSE GODLOVE — *Special Student*
Box 450, Elkins, West Virginia

MASON, AUDREY ETHEL — *Freshman*
50 E. Stanton Avenue
Baldwin, New York

MATNEY, MARJORIE EDITH — *Sophomore*
Oakwood, West Virginia

MAUZY, JACOB KENNETH — *Junior*
Elkins, West Virginia

MAUZY, JOHN CARL — *Freshman*
Parson, West Virginia

MEADOR, MARY CATHERINE — *Junior*
1317 Pennsylvania Avenue
Charleston, West Virginia

MEADOWS, BETTY ANN — *Freshman*
Box 28, Clothier, West Virginia

MEREDITH, MARGARET KATHERINE — *Junior*
119 Fourth Street
Elkins, West Virginia

MEREDITH, ROBERT WARE — *Sophomore*
Dailey, West Virginia

MEREDITH, THOMAS OWEN, JR. — *Sophomore*
119 Fourth Street
Elkins, West Virginia

MERO, BRUCE COURTLAND — *Freshman*
200 Randolph Avenue
Elkins, West Virginia

MERO, THOMAS FOCH — *Senior*
212 Second Street
Elkins, West Virginia

MICHAEL, DONALD EUGENE — *Freshman*
238 West Main Street
Bridgeport, West Virginia

MILLER, BETTY — *Sophomore*
St. George, West Virginia

MILLER, CLARENCE EDWARD, JR. — *Freshman*
11 Baxter Street
Elkins, West Virginia

MILLER, MEREDITH HARDING — *Freshman*
Huttonsville, West Virginia

MILLER, MYRON REX — *Freshman*
463 W. Frances Street
Grafton, West Virginia

MIRKEN, JACQUELINE — *Freshman*
255 Eastern Parkway
Brooklyn, New York

MOBAKER, CLEMENTS NIELSEN — *Junior*
15407 Broadway Avenue
Harvey, Illinois

MONTONEY, WARREN LEE — *Freshman*
99 John Street
Elkins, West Virginia

MOON, ERNEST GARRETT — *Freshman*
Parsons, West Virginia

MOORE, HARRY ALDEN — *Freshman*
1028 S. Henry Avenue
Elkins, West Virginia

MOORE, WILLIAM KILLEEN — *Freshman*
Marlinton, West Virginia

MORGAN, WALLER VINCENT, JR. — *Junior*
127 Brambach Road
Scarsdale, New York

MOSER, JOHN WILLIAM — *Freshman*
Box 155
Bridgeport, West Virginia

MOYERS, EMMETT DEWITT, JR. — *Special Student*
Norton, West Virginia

MULLENAX, ARLENE BLANCHE — *Freshman*
Circleville, West Virginia

MURPHY, HOWARD D. — *Freshman*
Montrose, West Virginia

MYER, DOROTHEA O. — *Junior*
120 Guy Street
Elkins, West Virginia

MYERS, VIRGINIA LEE — *Senior*
P. O. Box 295
Elkins, West Virginia

Compliments of

D & M LINES

GAINER'S CAB

Telephone 35

GLENN W. GAINER
Manager

ELKINS STUDIOS

"Over Family Drug Store"

PORTRAIT AND COMMERCIAL
PHOTOGRAPHS

PHOTO - FINISHING

Compliments of

MINUTE MARKET

Compliments of

**DR. PEPPER
BOTTLING CO.**

**THE GULLAND - CLARK
COMPANY**

WHOLESALE GROCERS

Elkins West Virginia

The Wonn Distributing Co.

WHOLESALE

Phone 451 Elkins, West Virginia

CHANNELL GROCERY CO.
Incorporated

WHOLESALE
FOOD DISTRIBUTORS

Elkins West Virginia

MYRON, ROBERT — *Freshman*
140 B. 123rd Street
Rockaway Park, New York

NEEL, WILLIAM OSWALD — *Freshman*
Gap Mills, West Virginia

NELSON, WAITMAN WILLIE — *Sophomore*
412 Randolph Avenue
Elkins, West Virginia

NELSON, WILLIAM ROBERT — *Freshman*
Parsons, West Virginia

NERLAND, DONALD ROY — *Freshman*
405 S. Third Street
Wilmington, North Carolina

NEWCOME, FREDERICK CRUIKSHANK
Veterans Admin., ARC — *Freshman*
Passa Grille Beach, Florida

NIMAN, DOROTHEA LEE — *Freshman*
Box 126, Sardis, Ohio

NINESLING, FRANK ATWELL — *Freshman*
46 Railroad Avenue
Elkins, West Virginia

NUBEL, ROBERT CARL — *Freshman*
2302 Laconia Avenue
New York, N. Y.

O'BRIEN, WILLIAM ALVIN — *Freshman*
Box 614, Elkins, West Virginia

O'DEEN, CHARLES THOMAS — *Freshman*
Box 198, Parsons, West Virginia

O'KERNICK, FRED PAUL — *Freshman*
Box 903, Elkins, West Virginia

OLIVER, DAN DAVID — *Freshman*
4003 McCorkle Street, Apt. 101
Charleston, West Virginia

ONASCH, WILLIAM FREDERICK — *Freshman*
33-15—80th Street
Jackson Heights, New York

ORR, LYNN — *Freshman*
99 Eleventh Street
Elkins, West Virginia

ORRIS, ALBERT JAMES — *Freshman*
328 West 10th Avenue
Tarentum, Pennsylvania

ORRIS, WILLIAM CHARLES — *Freshman*
306½ Buffalo Street
Elkins, West Virginia

PAINTER, LUTHER EDWARD — *Junior*
Fourteenth Street
Elkins, West Virginia

PAPPAS, ANTONIO STEPHEN — *Freshman*
92 Birch Street
Wilkes-Barre, Pennsylvania

PASSARELL, ELLEN BEE — *Freshman*
2924 Belrose Avenue
Pittsburgh 16, Pennsylvania

PAUL, ROBERT THEODORE — *Freshman*
304 East 162 Street
New York, N. Y.

PAYNE, CARL WESLEY — *Sophomore*
614 Railroad Avenue
Elkins, West Virginia

PEITHMAN, CHARLES LOUIS — *Freshman*
201 Summit Cross
Rutherford, New Jersey

PENNINGTON, Elizabeth Ann — *Freshman*
106 North Street
Princeton, West Virginia

PERKINS, EUGENE B. — *Freshman*
N. Boundary Avenue
Elkins, West Virginia

PERKS, DARWOOD SEAMON — *Freshman*
Belington, West Virginia

PERRY, EDWIN ORR — *Freshman*
205 Central Street
Elkins, West Virginia

PETERS, KENNETH MILTON — *Junior*
Box 41, Parsons, West Virginia

PETERSEN, JAMES HARRY — *Freshman*
255-06 Pembroke
Great Neck, New York

PEZZULLI, ANTHONY — *Freshman*
217 Davis Street
Elkins, West Virginia

PEZULLI, FRANK — *Sophomore*
217 Davis Street
Elkins, West Virginia

PHARES, HELEN COLUMBIA — *Freshman*
Valley Bend, West Virginia

PHARES, JAMES KENNETH — *Freshman*
R.F.D. 1, Kerens, West Virginia

PHARES, MILDRED ELIZABETH — *Sophomore*
117 Central Street
Elkins, West Virginia

PHARES, STANLEY VIRGIL — *Freshman*
R.F.D. 2, Montrose, West Virginia

PHILLIPS, BARBARA ELLEN — *Freshman*
Route 2, Elkins, West Virginia

PHILLIPS, HAYWARD CLINTON — *Freshman*
Route 2, Elkins, West Virginia

PHILLIPS, ROBERT GOFF — *Freshman*
Route 2, Elkins, West Virginia

PILL, JOHN THOMPSON — *Sophomore*
Parsons, West Virginia

POGREBNIAK, Alexander — *Freshman*
37 Bunker Avenue
Meriden, Connecticut

POLLARD, WALTER WEIR, III — *Freshman*
Country Club Road
Hagerstown, Maryland

PORTER, DONALD KENT — *Freshman*
280 Clover Road
New Rochelle, New York

POSTEN, CARLTON NOEL — *Freshman*
Route 3, Belington, West Virginia

POLLITZ, BARBARA JOANNE — *Sophomore*
1435 Lexington Avenue
New York, N. Y.

POWELL, GERTRUDE SILMAN — *Senior*
227 Central Street
Elkins, West Virginia

PRESSEAU, CHARLES A. — *Senior*
118 Elm Street
Elkins, West Virginia

PRICE, JACK E. — *Freshman*
Belington, West Virginia

PRITT, ROBERT ANTHONY — *Sophomore*
N. Randolph Avenue
Elkins, West Virginia

PURDUM, MARGARET ANN — *Freshman*
27 S. Randolph Avenue
Elkins, West Virginia

PURKEY, ROBERT GALE — *Freshman*
Box 404, Elkins, West Virginia

PUTZULU, JOSEPH FRANCIS — *Freshman*
Coalton, West Virginia

RAMSEY, DOROTHY JEANNE — *Freshman*
104½ Davis Avenue
Elkins, West Virginia

Throughout the Years....

The

MARKS OF QUALITY

THE C.E.&E. CO.

THE CANTON ENGRAVING & ELECTROTYPE COMPANY

400-410 Third St., S. E. Canton, Ohio

RANDOLPH, MARQUERITE S. *Freshman*
545 Maple Street
Williamson, West Virginia

RECHHOLTZ, RICHARD RAY *Freshman*
56-18—138th Street
Flushing, New York

RECTOR, JAMES MOORE *Junior*
Route 3, Lexington, Virginia

REED, ALDINE LANE *Freshman*
R.F.D. 2, Elkins, West Virginia

REED, JAMES AUDLEY *Freshman*
360 Main Street
Burgettstown, Pennsylvania

REID, EDITH MAE *Freshman*
Route 3, Lexington, Virginia

RENNIX, CHARLES RAY *Sophomore*
Route 3, Box 7
Elkins, West Virginia

REPAIR, HAROLD NATHAN *Freshman*
Route, Parsons, West Virginia

REPAIR, ROMAINE FORD *Freshman*
Parsons, West Virginia

REYNOLDS, ARDEN MONROE *Sophomore*
Cloverlick, West Virginia

RHODES, ROBERT RANDOLPH *Freshman*
115 Chestnut Street
Elkins, West Virginia

RICE, RITA MAE *Sophomore*
1225 S. Kerens Avenue
Elkins, West Virginia

RICE, ROBERT LLEWELLYN *Freshman*
565 Third Street
Pitcairn, Pennsylvania

RICHARDS, GUY BAYARD, JR. *Senior*
Junior, West Virginia

RIEDEMANN, HAROLD JOHN *Freshman*
3205—32nd Street
Long Island City, N. Y.

RIENECKER, HOWARD GEORGE *Freshman*
175 Santiago Avenue
Rutherford, New Jersey

RIGHT, CRAIG MORGAN *Freshman*
1606 S. Davis Avenue
Elkins, West Virginia

RIGHT, FRANKLIN RAY *Freshman*
1606 S. Davis Avenue
Elkins, West Virginia

ROBBINS, MARGARET JUNE *Junior*
29 Cornelia Street
New York 14, N. Y.

ROBERTS, DAVID NORRIS *Freshman*
11132 Union
Chicago, Illinois

ROBINSON, CHARLES WAYLAND, JR.
Third Street *Sophomore*
Winfield, West Virginia

ROBINSON, IRA EDWIN *Freshman*
1244 E. 13th Street
Brooklyn, New York

ROJAKS, AUGUSTA *Sophomore*
15934 Riverside Drive
New York, N. Y.

ROSIER, DENNIS *Freshman*
7 Main Street
Elkins, West Virginia

ROSETT, LOIS REBECCA *Freshman*
35 Brookdale Avenue
New Rochelle, New York

ROSS, WILLIS NORMAN *Freshman*
1419 Lavalette Avenue
Elkins, West Virginia

ROTH, WILLIAM CHARLES *Freshman*
67-97 Dartmouth Street
Forest Hills, New York

RUBEN, LEONORE *Sophomore*
1183 E. 14th Street
Brooklyn, New York

RUCKMAN, FREDERICK WILMER, JR.
Millpoint, West Virginia *Freshman*

RUDDLE, CAROLYN CATHERINE *Freshman*
Ruddle, West Virginia

RUDDLE, MARY LEE *Sophomore*
Ruddle, West Virginia

RUTHERFORD, WILLIAM FRANCIS *Freshman*
284 East 162nd Street
New York, N. Y.

RYMNIAK, CHARLES *Senior*
48 Doerr Street
Pittsburgh, Pennsylvania

RYON, HENRY S. *Freshman*
11 Heath Pl.
Garden City, N. Y.

SABEH, RAYMOND *Freshman*
571—47th Street
Brooklyn, New York

SACKS, BERNICE *Freshman*
232 West Maple Avenue
Bound Brook, New Jersey

SAWYER, GEORGE WILLIAM *Freshman*
43 Courier Place
Rutherford, New Jersey

SAWYER, KIMBALL JEWETT *Freshman*
840 Broadway, Bangor, Maine

SAYERS, FREDERICK QUENTIN *Freshman*
34 East Fairview
Piedmont, West Virginia

SAYGER, FLORENCE MARIE *Freshman*
Parsons, West Virginia

SCARFO, FRANK *Freshman*
Box 214, Norton, West Virginia

SCHAFER, EVERETT JOHN *Freshman*
45 Acosta Avenue
Wheeling, West Virginia

SCHMERTZLER, EMORY LEE *Freshman*
115 Henry Avenue
Elkins, West Virginia

SCHMERTZLER, HENRY ROBERT *Sophomore*
615 N. Randolph Avenue
Elkins, West Virginia

SCHMIDT, JOHN *Freshman*
14 D. Edgewoten Park
Bronx, New York

SCHOONOVER, CARL WARD *Freshman*
Box 164, Parsons, West Virginia

SCHOONOVER, PAUL E. *Sophomore*
211 Main Street
Elkins, West Virginia

SCHOTT, ANNA LEE *Freshman*
205 E. 69th Street
New York, N. Y.

SCOTT, JAMES WESLEY *Freshman*
618 Yokum Street
Elkins, West Virginia

SCOTT, ROBERT B. *Sophomore*
421 Center Street
Elkins, West Virginia

SEIDHOFF, JOHN ALLISON *Senior*
1619 Taylor Avenue
Elkins, West Virginia

SEIP, MARJORIE MAY *Freshman*
1112 Trafalgar Street
West Englewood, New Jersey

SELLERS, WILLIAM HOWARD *Sophomore*
321 Second Street
Elkins, West Virginia

SEVIK, PAUL CHRISTIAN *Freshman*
Box 133, Fort Montgomery, New York

SHAFFER, THOMAS *Junior*
Box 307, Parsons, West Virginia

SHAHAN, ROBERT LEON *Junior*
St. George, West Virginia

SHAVER, VIRGINIA LEE *Freshman*
Route 15, Westchester
Fairmont, West Virginia

SHEAKLEY, EDWARD ALEXANDER *Freshman*
Erie, Linesville, Pennsylvania

SHIEBLER, ELLSWORTH ADEE *Freshman*
190 Merrick Road
Ametyville, New York

SHIFLET, MARY CAROLYN *Sophomore*
Millboro, Virginia

SHIMER, KENNETH LYNN *Freshman*
Route 1, Elkins, West Virginia

SHIRKEY, PHYLLIS LOU *Junior*
Box 432, Clothier, West Virginia

SHOEMAKER, HERMAN GLENN *Freshman*
Parsons, West Virginia

SHOWER, CHARLES ROLAND *Freshman*
306 Buffalo Street
Elkins, West Virginia

SHREVE, JOAN VIRGINIA *Sophomore*
Mill Creek, West Virginia

SIGEL, WILLIAM RAY *Freshman*
343 N. Second Street
Lykens, Pennsylvania

SIMMONS, MARJORIE ELIZABETH *Freshman*
218 Channing Street, N. E.
Washington, D. C.

SIMMONS, RICHARD *Freshman*
111 Wayne Avenue
Elkins, West Virginia

SIMMONS, ROBERT HARPER *Freshman*
Beverly, West Virginia

SIMMONS, ROBERT LEE *Freshman*
355 Blaine Avenue
Elkins, West Virginia

SIMMONS, WALLACE DuBERRY *Freshman*
Box 208, Parsons, West Virginia

SITES, VIOLET RUTH *Sophomore*
Mouth of Seneca, West Virginia

SKIDMORE, ERNEST CALVERT *Freshman*
610 Central Street
Elkins, West Virginia

SKIDMORE, JOHN ROBERT *Freshman*
218 Jefferson Street
Newell, West Virginia

SKIDMORE, KEITH LYNN *Junior*
610 Central Street
Elkins, West Virginia

SKRAASTAD, NORMAN *Freshman*
830—55th Street
Brooklyn 20, New York

SLAYTON, DALE EUGENE *Freshman*
Durbin, West Virginia

SLEETH, LESTER WARNER *Freshman*
General Delivery
Elkins, West Virginia

SMITH, ALLAN REED *Sophomore*
132 Delaware Avenue
Elkins, West Virginia

SMITH, DORIS ANNE *Sophomore*
427 Victoria Avenue
Williamstown, West Virginia

SMITH, DOROTHY JEAN *Sophomore*
Essex County Hospital
Belleville, New Jersey

SMITH, ETHELYN LOUISA *Sophomore*
309 N. High Street
East Haven, Connecticut

SMITH, JOHNNY JOSEPH *Freshman*
467 Washington Avenue
Dumont, New Jersey

SMITH, MARGARET HEDGECOCK *Special Student*
1253 Hathaway
Lakewood 7, Ohio

SMITH, MARNER *Senior*
Box 167, Elkins, West Virginia

SMITH, NEWTON DONALD *Freshman*
1253 Hathaway
Lakewood 7, Ohio

SMITH, ROBERT LENVAL *Sophomore*
R.F.D. 2, Box 254
Elkins, West Virginia

SMITH, ROTH FAXON *Freshman*
47-11—259th Street
Great Neck, New York

SNYDER, HARRY EDWIN, JR. *Senior*
Stone Ridge, New York

SNYDER, JOY ANTOVILLE *Sophomore*
429 Harpertown Road
Elkins, West Virginia

SNYDER, LOREN JOHN *Junior*
429 Harpertown Road
Elkins, West Virginia

SPANGLER, ELEANOR LaCIGALE *Sophomore*
Parsons, West Virginia

SPITZER, IMOGENE *Sophomore*
830 Ninth Street
Elkins, West Virginia

SPRECHER, GEORGE ROBERT *Sophomore*
108 Buffalo Street
Elkins, West Virginia

SPRING, RICHARD LEWIS *Sophomore*
60 Lyncroft Road
New Rochelle, New York

STALNAKER, GEORGE DORSEY *Freshman*
5 First Street
Elkins, West Virginia

STALNAKER, HAROLD *Freshman*
193 Summit Street
Elkins, West Virginia

STALNAKER, JAMES WYMER *Freshman*
818 Gorman Avenue
Elkins, West Virginia

STATHOPULOS, WILLIAM PETER *Freshman*
810 N. Duke Street
Lancaster, Pennsylvania

STEEL, JAMES COWAN *Junior*
905 Romine Avenue
McKeesport, Pennsylvania

STEENSON, ROBERT HAROLD *Freshman*
980 Glencoe Street
Pittsburgh, Pennsylvania

STEIN, IRVING *Sophomore*
900 Bronx Park So.
New York, N. Y.

STEINBACH, WILLIAM RICHARD *Freshman*
140 Teaneck Road
Ridgefield Park, New Jersey

STEMPLE, HELEN ELIZABETH *Sophomore*
Hambleton, West Virginia

STINEHOWER, ROBERT CHARLES *Sophomore*
45 Plaza Street
Brooklyn, New York

STOVER, ROBERT LEE *Freshman*
Doe Hill, Virginia

STRADER, JUDSON FLOYD *Junior*
510 Main Street
Beverly, West Virginia

STRAWDERMAN, DENVER WAYNE *Freshman*
Parsons, West Virginia

STUMP, GLADYS ORESSA *Freshman*
Landes, West Virginia

SWINK, NORMA ALICE *Junior*
Cass, West Virginia

TABLER, KATHERN CURREY *Freshman*
1004 S. Davis Avenue
Elkins, West Virginia

TALBOT, JAMES BARTLETT *Senior*
202 Fourth Street
Elkins, West Virginia

TALBOTT, DARROLL LEROY *Freshman*
Route 2, Belington, West Virginia

TAYLOR, HOBART CALVIN *Freshman*
190 Summit Street
Elkins, West Virginia

TEASLEY, JOHN ISHAM *Freshman*
R.F.D. 3, Canton, Georgia

TERRAND, JAMES VINCENT *Freshman*
Thomas, West Virginia

TETER, ARBUTUS MARIE *Freshman*
Route 1, Elkins, West Virginia

THAW, PEGGY *Sophomore*
19 Birchlane
Valley Strem, L. I., N. Y.

THOMPSON, MARY LORRAINE *Freshman*
Onego, West Virginia

TOLSON, NAOMI JEAN *Sophomore*
8700 Georgetown Road
Bethesda, Maryland

TOMLINSON, PRISCILLA AUDREY *Freshman*
Greenbrier Military School
Greenbrier, West Virginia

TOTTEN, ELEANOR GRAY *Freshman*
114 Wilson Street
Elkins, West Virginia

TUCCI, FRANK CARMEN *Freshman*
Norton, West Virginia

TWING, RUSSELL LEIGHTON *Freshman*
815 Jefferson Avenue
Waynesboro, Virginia

ULLMAN, PETER JOHN *Sophomore*
11 S. E. 116th Street
New York, N. Y.

UPDIKE, MARY ELLEN *Sophomore*
Mill Creek, West Virginia

UPDIKE, RUSSELL BOSWORTH *Junior*
Mill Creek, West Virginia

VALENTINE, GENE ORR *Senior*
Parsons, West Virginia

VANDERELS, JOHN RAYMOND *Freshman*
18 John Dow
Waldwick, New Jersey

VAN DEUREN, ABERIGEL ANGELIQUE *Freshman*
Kanawha Terrace
St. Albans, West Virginia

VANSCOY, LEO DALE *Junior*
117 Davis Avenue
Elkins, West Virginia

VANSCOY, MABEL DOROTHY *Sophomore*
Montrose, West Virginia

VARNER, HAROLD BARDWELL *Sophomore*
Pleasant Street
Haworth, New Jersey

VARNER, HOWARD DERMONT *Freshman*
917 Cooper Street
Vandergrift, Pennsylvania

VIQUESNEY, JUNE VANLVE *Senior*
Belington, West Virginia

VonHAVEN, ELLIS JEAN *Freshman*
Parsons, West Virginia

WAGSTAFF, KENNETH ALONZO *Junior*
902 Gorman Avenue
Elkins, West Virginia

WALKER, LOIS DOROTHY *Freshman*
1039 Olivia Avenue
Ann Arbor, Michigan

WALTHER, GLORIA ANNE *Sophomore*
6408 Tuscarawas Road
Washington 16, D. C.

WARD, ROBERT BLAIR *Freshman*
Route 1, Elkins, West Virginia

WARE, FREDERICK DARL *Freshman*
Belington, West Virginia

WARE, PORTER LESTER, JR. *Sophomore*
629 North Avenue
Elkins, West Virginia

WARE, VIRGINIA MYLES *Sophomore*
629 North Avenue
Elkins, West Virginia

WAYBRIGHT, LEONARD THADDEUS *Freshman*
Apt. 2, Fifth Street
Elkins, West Virginia

WAYBRIGHT, STANLEY GUY *Freshman*
Parsons, West Virginia

WEESE, VICTOR LANE *Freshman*
1507 Lavalette Avenue
Elkins, West Virginia

WEILL, ROSALIE ADELAIDE *Freshman*
190 Evans Avenue
Freeport, New York

WELCH, RICHARD NELSON *Freshman*
216 Central Street
Elkins, West Virginia

WELLMAN, CARL ROY *Sophomore*
Fairview and Ocean Avenue
Rosedale, L. I., N. Y.

WHITE, CLARENCE MARCUS *Freshman*
Box 63, Harding, West Virginia

WHITE, EDWARD LEE *Freshman*
Box 381, Elkins, West Virginia

WHITE, FRANCIS ROBERT *Freshman*
311 Stanage
Champaign, Illinois

WHITE, LOIS ANNE *Sophomore*
Davis-Stuart
Lewisburg, West Virginia

WHITE, WILLIAM ARTHUR *Freshman*
311 Stanage
Champaign, Illinois

WHITMAN, JOHN EVAN *Freshman*
Harpertown Road
Elkins, West Virginia

WIEBEN, AUDREY JANE *Sophomore*
143 Harriet Avenue
Palisades Park, New Jersey

WIENEKE, CHARLES WILLIAM *Sophomore*
St. James Apts., 530 N.
Charles Street, Baltimore, Md.

WILCOX, CHRISTINE ELIZABETH *Freshman*
903 Ninth Street
Elkins, West Virginia

WILLIAMS, THEODORE EDWARD *Freshman*
Williamsburg, Virginia

WILMOTH, CAROL B. *Junior*
Bishop Apts. 8, Fifth Street
Elkins, West Virginia

WILMOTH, DONALD KEITH *Freshman*
Box 785, Elkins, West Virginia

WILMOTH, HARRY R. *Freshman*
1421 Taylor Avenue
Elkins, West Virginia

WILMOTH, STANLEY MORRIS *Freshman*
1311 S. Kerens Avenue
Elkins, West Virginia

WILSON, HERBERT C. *Freshman*
338 Graham Street
Elkins, West Virginia

WILSON, WILLIAM FRANK *Freshman*
54 Chesapeake Street
Ronceverte, West Virginia

WIMER, RICHARD McREYNOLDS *Freshman*
307 S. Randolph Avenue
Elkins, West Virginia

WISEMAN, LOUISE RAE *Special Student*
6 Boundary Avenue
Elkins, West Virginia

WITHROW, CLARENCE DEAN *Junior*
Hutchinson, West Virginia

WITTEN, WILSON JAMES *Freshman*
390—10th Avenue
Paterson, New Jersey

WOICIK, EDWARD CHARLES *Sophomore*
247-16—89th Avenue
Lo Bellerose, L. I., N. Y.

WOLF, ROBERT RICHARDSON *Freshman*
Parsons, West Virginia

WOLFE, DOROTHEA PAIGE *Special Student*
52 First Street
Haverstraw, New York

WOLFE, HAROLD CHARLES *Freshman*
52 First Street
Haverstraw, New York

WOLVERTON, WAYNE JAY, JR. *Special Student*
128 Delaware Avenue
Elkins, West Virginia

WOODFORD, LOIS M. *Special Student*
440 Wilson Street
Elkins, West Virginia

WORSFELD, DONALD WILLIAM *Freshman*
Cedar Place
Ramsey, New Jersey

WRATCHFORD, OLIVER HENRY *Freshman*
Parsons, West Virginia

YOAKUM, ROBERT GLEN *Sophomore*
Beverly, West Virginia

YORK, GEORGE WESLEY *Freshman*
149 Delaware Avenue
Elkins, West Virginia

YORK, MARY DELORES *Freshman*
149 Delaware Avenue
Elkins, West Virginia

YOSIA, GENEVIEVE MARY *Freshman*
P. O. Box 81
Norton, West Virginia

YOSIA, HELEN *Freshman*
Norton, West Virginia

YOUNG, ROBERT LEO *Senior*
98 Ward Avenue
Elkins, West Virginia

YOUNT, WILLIAM DAVIS *Freshman*
20 N. Main Street
Petersburg, West Virginia

ZACCHEO, MICHAEL PATRICK *Freshman*
1073 Rogers Avenue
New York, N. Y.

ZAGAR, FRANK LUDWIG *Freshman*
278 E. 239th Street
New York, N. Y.

ZIAI, MOHSEN *Freshman*
Iranian Consulate
30 Rockefeller Plaza, New York, N. Y.

ZIMAN, JOYCE *Junior*
405 W. 57th Street
New York, N. Y.

ZIMMERMAN, WALTER GEORGE *Freshman*
1831 Colden Avenue
New York, N. Y.

ZIRBS, HARRY ARTHUR *Freshman*
14 Baxter Street
Elkins, West Virginia

We Thank . . .

The students and faculty for their support in making the 1947 SENATUS a success.

Our patrons; without your help we would never be able to enjoy this epistle of memories.

The Von Haven Studios for their expert photographs.

The Canton Engraving Co. and their school department head, Mr. Moncrief, for the expert guidance throughout the entire publication.

The General Press Corp. and Mr. Rugh for the fine printing.

Mr. Cooley of the Molloy Cover Co., for the fine service in our behalf.

THE CLASS OF 1947 WILL NOT FORGET YOU.
—THE SENATUS STAFF

Autographs . . .

Dear "Snooks",

Be real good and don't take any Wooden nickels.

Remember 3 in 2 beds and me on the boards,? Also the pop corn and Marshmallows.

Love ya'
Lois White

May 23-1947

Dear Marge-
Its been fun knowing you- I still think you're got the cutest room on campus.-
Lots of luck - see you next Sept.-
always
Bobbie Dalley

How can we
ever forget all of
the wonderful times
we had in dear "suite 19."
And of course there is no
comparison to the Tavern and all
of its regular clientel. See you next fall +
on board this summer. Love as always, (regardless of Dorothy)
your roommate
Emma Schott